



Crime in Missouri 2002

Missouri State Highway Patrol
A division of the
Department of Public Safety

CRIME IN MISSOURI

2002

**STATISTICAL ANALYSIS CENTER
1510 East Elm
Jefferson City, Missouri 65101
(573) 751-9000 ext. 299**

FOREWORD

This publication is produced by the Missouri State Highway Patrol, Statistical Analysis Center. It is intended to provide a basic understanding of Missouri's crime problems, their characteristics, and the law enforcement actions being taken to address these problems.

This is the second report produced since the Missouri State Highway Patrol assumed management of Missouri's Uniform Crime Reporting (UCR) Program. It is the Program's responsibility to collect, maintain, and insure the integrity of Missouri's UCR crime statistics. In addition, the UCR Program is responsible for reporting monthly crime statistics to the Federal Bureau of Investigation, Uniform Crime Reporting Section.

I encourage all criminal justice and other public officials to review this publication. If additional research or statistical information services about Missouri's crime or traffic safety problems are needed, please contact our agency's Statistical Analysis Center for assistance.

R. D. STOTTLEMYRE, Colonel
Superintendent

ACKNOWLEDGMENT

For the past several years, the Missouri State Highway Patrol, Uniform Crime Reporting (UCR) Program and Statistical Analysis Center (SAC) have worked with a number of agencies to move Missouri from a voluntary to a mandatory crime reporting system as mandated by RSMo 43.505. The Missouri Department of Public Safety led this initiative and their financial support to SAC and the UCR Program is appreciated. The direction and efforts of Laurie Crawford and her staff of the UCR Program are instrumental to its success.

Missouri law enforcement agencies who submit crime and employment information to the UCR Program play a critical role in development of this report. Their participation in the Program is indicative of their desire to improve Missouri's law enforcement information capabilities.

Recognition also is given to the Federal Bureau of Investigation, Uniform Crime Reporting Section and the U.S. Department of Justice, Bureau of Justice Assistance for their guidance during implementation of the Missouri UCR Program. Over the past years, the U.S. Department of Justice, Bureau of Justice Statistics has supported, through grant funds, the Missouri SAC's efforts to provide publications like *Crime in Missouri* and other information services to the Missouri criminal justice community. Their financial support and technical assistance are appreciated.

Ronald G. Beck, Director
Missouri Statistical Analysis Center

CONTENTS

	PAGE
EXECUTIVE SUMMARY	xi
INTRODUCTION	1
1.0 MISSOURI CRIME CLOCK	5
2.0 MISSOURI CRIME INDEX COMPARISON ANALYSIS	9
3.0 MISSOURI ARREST ANALYSIS	19
4.0 MISSOURI DETAIL CRIME INDEX ANALYSIS	27
4.1 Murder	29
4.2 Forcible Rape	37
4.3 Robbery	41
4.4 Aggravated Assault	47
4.5 Burglary	51
4.6 Theft	57
4.7 Motor Vehicle Theft	63
4.8 Arson	69
5.0 MISSOURI DOMESTIC VIOLENCE ANALYSIS	75
5.1 Domestic Violence Related Incidents	77
5.2 Domestic Violence Related Homicides	83
6.0 MISSOURI LAW ENFORCEMENT AGENCY CRIME AND ARREST ANALYSIS	87
7.0 MISSOURI LAW ENFORCEMENT OFFICERS KILLED	129
8.0 MISSOURI LAW ENFORCEMENT OFFICERS ASSAULTED	133
9.0 MISSOURI LAW ENFORCEMENT EMPLOYMENT	145
10.0 MISSOURI LAW ENFORCEMENT AGENCY EMPLOYMENT / ASSAULT ANALYSIS	153
GLOSSARY	177

TABLES

PAGE

MISSOURI CRIME INDEX COMPARISON ANALYSIS

2.0.1 Crime Index Offenses, State of Missouri, 2002	11
2.0.2 Actual Reported Crime Index Offenses, State of Missouri, 1993 - 2002	12
2.0.3 Estimated Crime Index Offenses, State of Missouri, 1993 - 2002	13
2.0.4 Crime Index Offense Rates, State of Missouri, 1993 - 2002	14
2.0.5 Property Crime Index Economic Analysis of Property Stolen / Destroyed, 2001 - 2002	15

MISSOURI ARREST ANALYSIS

3.0.1 Crime Index Clearance Rates, State of Missouri, 1993 - 2002	21
3.0.2 Crime Index Arrests, State of Missouri, 1993 - 2002	22
3.0.3 Crime Index Arrest Rates, State of Missouri, 1993 - 2002	23

MISSOURI DETAIL CRIME INDEX ANALYSIS

Murder

4.1.1 Murder Rates by Population Group, 2002	30
4.1.2 Murder Clearance Rates, 2001 - 2002	31
4.1.3 Murder Arrests by Sex and Age Group, 2002	31
4.1.4 Murder Arrests by Race and Age Group, 2002	31
4.1.5 Murder Victims by Sex and Age Group, 2002	32
4.1.6 Murder Victims by Race and Age Group, 2002	32
4.1.7 Type of Weapon Used by Offenders in Murders, 2002	33
4.1.8 Circumstances with Murders, 2002	34

Forcible Rape

4.2.1 Forcible Rape Rates by Population Group, 2002	38
4.2.2 Actual / Attempted Rape Offenses, 2002	39
4.2.3 Forcible Rape Clearance Rates, 2001 - 2002	39
4.2.4 Forcible Rape Arrests by Sex and Age Group, 2002	39
4.2.5 Forcible Rape Arrests by Race and Age Group, 2002	40

Robbery

4.3.1 Robbery Rates by Population Group, 2002	42
4.3.2 Type of Weapon Used in Robberies, 2002	43
4.3.3 Robbery Loss / Location, 2002	43
4.3.4 Robbery Clearance Rates, 2001 - 2002	44
4.3.5 Robbery Arrests by Sex and Age Group, 2002	44
4.3.6 Robbery Arrests by Race and Age Group, 2002	44

Aggravated Assault

4.4.1 Aggravated Assault Rates by Population Group, 2002	48
4.4.2 Type of Weapon Used in Aggravated Assaults, 2002	49
4.4.3 Aggravated Assault Clearance Rates, 2001 - 2002	49
4.4.4 Aggravated Assault Arrests by Sex and Age Group, 2002	49
4.4.5 Aggravated Assault Arrests by Race and Age Group, 2002	50

Burglary

4.5.1 Burglary Rates by Population Group, 2002	52
4.5.2 Type of Burglary, 2002	53
4.5.3 Burglary Loss / Location / Time, 2002	53
4.5.4 Burglary Clearance Rates, 2001 - 2002	54
4.5.5 Burglary Arrests by Sex and Age Group, 2002	54
4.5.6 Burglary Arrests by Race and Age Group, 2002	54

Theft

4.6.1 Theft Rates by Population Group, 2002	58
4.6.2 Theft by Value of Stolen Items, 2002	59
4.6.3 Nature of Theft, 2002	59
4.6.4 Theft Clearance Rates, 2001 - 2002	60
4.6.5 Theft Arrests by Sex and Age Group, 2002	60
4.6.6 Theft Arrests by Race and Age Group, 2002	60

Motor Vehicle Theft

4.7.1 Motor Vehicle Theft Rates by Population Group, 2002	64
4.7.2 Type of Vehicle Stolen, 2002	65
4.7.3 Motor Vehicle Theft Yearly Loss, 2001 - 2002	65
4.7.4 Motor Vehicle Theft Clearance Rates, 2001 - 2002	66
4.7.5 Motor Vehicle Theft Arrests by Sex and Age Group, 2002	66
4.7.6 Motor Vehicle Theft Arrests by Race and Age Group, 2002	66

Arson

4.8.1 Arson Rates by Population Group, 2002	70
4.8.2 Arson Loss by Type of Property, 2002	71
4.8.3 Arson Clearance Rates, 2001 - 2002	72
4.8.4 Arson Arrests by Sex and Age Group, 2002	72
4.8.5 Arson Arrests by Race and Age Group, 2002	72

MISSOURI DOMESTIC VIOLENCE ANALYSIS

5.1.1 Domestic Violence Incidents by Victim / Offender Relationship and Rates by County, 2002	79
5.2.1 Domestic Violence Related Homicides, Victim / Offender Relationship, 2002	85

MISSOURI LAW ENFORCEMENT AGENCY CRIME AND ARREST ANALYSIS

6.0.1 Index Offenses by Crime Type and Political Subdivision, 2002	89
6.0.2 Persons Arrested by Political Subdivision, 2002	109

MISSOURI LAW ENFORCEMENT OFFICERS KILLED

7.0.1 Law Enforcement Officers Killed in the Line of Duty, State of Missouri, 1993 - 2002	132
---	-----

MISSOURI LAW ENFORCEMENT OFFICERS ASSAULTED

8.0.1 Law Enforcement Officer Assaults and Assault Rates, State of Missouri, 1998 - 2002	139
8.0.2 Law Enforcement Officer Assaults by Type of Weapon, State of Missouri, 1998 - 2002	140
8.0.3 Law Enforcement Officer Assaults by Population Group, State of Missouri, 2002	141
8.0.4 Law Enforcement Officer Assaults, Occurrence of Injury by Type of Weapon, State of Missouri, 2002	141
8.0.5 Law Enforcement Officer Assaults, Type of Assignment by Type of Circumstance, State of Missouri, 2002	142

MISSOURI LAW ENFORCEMENT EMPLOYMENT

9.0.1 Law Enforcement Sworn Employees by Population Group, State of Missouri, 1998 - 2002	149
9.0.2 Law Enforcement Civilian Employees by Population Group, State of Missouri, 1998 - 2002	150
9.0.3 Law Enforcement Sworn and Civilian Employees by Population Group, State of Missouri, 1998 - 2002	151
9.0.4 Law Enforcement Sworn and Civilian Employees by Sex and Population Group, State of Missouri, 2002	152

MISSOURI LAW ENFORCEMENT AGENCY EMPLOYMENT / ASSAULT ANALYSIS

10.0 Law Enforcement Employment and Assaults by Reporting Agency, 2002	157
--	-----

FIGURES

PAGE

MISSOURI CRIME CLOCK

1.0.1 Missouri Crime Clock, 2002	7
--	---

MISSOURI CRIME INDEX COMPARISON ANALYSIS

2.0.1 Crime Index Offense Rates, State of Missouri, Time Series	16
2.0.2 Crime Index Offense Rates, State of Missouri by County, 2002	16
2.0.3 Violent Index Offense Rates, State of Missouri, Time Series	17
2.0.4 Violent Index Offense Rates, State of Missouri by County, 2002	17
2.0.5 Property Index Offense Rates, State of Missouri, Time Series	18
2.0.6 Property Index Offense Rates, State of Missouri by County, 2002	18

MISSOURI ARREST ANALYSIS

3.0.1 Crime Index Arrest Rates, State of Missouri, Time Series	24
3.0.2 Violent Index Arrest Rates, State of Missouri, Time Series	25
3.0.3 Property Index Arrest Rates, State of Missouri, Time Series	26

MISSOURI DETAIL CRIME INDEX ANALYSIS

4.1.1 Murder Offense Rates, State of Missouri, Time Series	35
4.2.1 Rape Offense Rates, State of Missouri, Time Series	40
4.3.1 Robbery Offense Rates, State of Missouri, Time Series	45
4.4.1 Aggravated Assault Offense Rates, State of Missouri, Time Series	50
4.5.1 Burglary Offense Rates, State of Missouri, Time Series	55
4.6.1 Theft Offense Rates, State of Missouri, Time Series	61
4.7.1 Motor Vehicle Theft Offense Rates, State of Missouri, Time Series	67
4.8.1 Arson Offense Rates, State of Missouri, Time Series	73

MISSOURI LAW ENFORCEMENT OFFICERS KILLED

7.0.1 Law Enforcement Officers Killed in the Line of Duty, State of Missouri, 1993 - 2002	132
--	-----

MISSOURI LAW ENFORCEMENT OFFICERS ASSAULTED

8.0.1 Missouri Law Enforcement Assault Clock, 2002	137
8.0.2 Law Enforcement Officer Assault Rates, State of Missouri, 1998 - 2002	140
8.0.3 Law Enforcement Officer Assaults by Type of Activity, State of Missouri, 2002	143

8.0.4 Law Enforcement Officer Assaults by Type of Assignment, State of Missouri, 2002	143
8.0.5 Law Enforcement Officer Assaults, Twenty-Four Hour Analysis, State of Missouri, 2002	144

EXECUTIVE SUMMARY

This Digest is produced annually by the Missouri State Highway Patrol (MSHP), Statistical Analysis Center (SAC). In the past, the primary source of data was law enforcement agencies who voluntarily submitted crime statistics to the Federal Bureau of Investigation's (FBI) Uniform Crime Reporting Program (UCR). Since only a small percentage of agencies submitted data directly to the FBI's UCR Program, the SAC relied on statistical estimates to measure the extent of crime in Missouri. Beginning in 2001, Missouri's Uniform Crime Reporting Program (UCR) began operation. Statutorily, Missouri law enforcement agencies are required to submit their crime statistics to Missouri's UCR Program. Using these data, the SAC no longer has to rely on statistical estimates. When comparing 2001 and 2002 crime statistics and prior years, users need to keep in mind two different statistical methods were employed to derive Missouri's crime totals.

The Crime Index is the sum of eight major offenses and is used to measure the magnitude of crime in the United States. Only eight major offenses are included in the Index because of their frequency of occurrence and the fact they are most likely to be reported to law enforcement agencies. These Index offenses are: murder, forcible rape, robbery, aggravated assault, burglary, theft, motor vehicle theft, and arson. The first four make up the Violent Crime Index and the last four make up the Property Crime Index.

In 2002, 262,813 Crime Index offenses were reported in the State of Missouri. In 2002, one Index Crime was committed every 2.0 minutes. In 31.7 of every 100 Crime Index offenses, the cases were cleared by arrest or exceptional means.

Violent Crime Index

Violent offenses made up 11.6 percent of the total 2002 Missouri Crime Index. There were 30,461 Violent Index offenses reported in 2002. A violent offense was committed in Missouri every 17.3 minutes. In 54.8 of every 100 Violent Index offenses, the cases were cleared by arrest or exceptional means. A brief analysis of each type of Violent Index offense is given below.

- ◆ 341 murders reported in 2002. While murder is the most serious Index offense, it made up only 0.1 percent of the total 2002 Missouri Crime Index. One murder was committed every 1.1 days. In 83.9 of every 100 murders, the cases were cleared by arrest or exceptional means.

Of the index offenses reported in 2002:

11.6% were violent offenses

One violent crime was committed every 17.3 minutes

Between 2001 and 2002:

Violent Crime decreased 2.6%

- *Murder declined 14.5%*
- *Rape increased 5.4%*
- *Robbery declined 12.4%*
- *Aggravated Assault declined 2.5%*

- ◆ 1,471 forcible rapes reported in 2002. Forcible rape accounted for 0.6 percent of the total 2002 Missouri Crime Index. One forcible rape was committed every 6.0 hours. In 49.4 of every 100 forcible rapes, the cases were cleared by arrest or exceptional means.
- ◆ 6,994 robberies reported in 2002. Robbery accounted for 2.7 percent of the total 2002 Missouri Crime Index. One robbery occurred every 1.3 hours. In 28.5 of every 100 robberies, the cases were cleared by arrest or exceptional means.
- ◆ There were 21,655 aggravated assaults reported in 2002. Aggravated assault accounted for 8.2 percent of the total 2002 Missouri Crime Index. One aggravated assault occurred every 24.3 minutes. In 63.2 of every 100 aggravated assaults, the cases were cleared by arrest or exceptional means.

Of the index offenses reported in 2002:

88.4% were property offenses

One property crime was committed every 2.3 minutes

Property Crime Index

Property offenses made up 88.4 percent of the total 2002 Missouri Crime Index. There were 232,352 Property Index offenses reported in 2002. Property offenses accounted for \$326,073,110 in property stolen or destroyed. One such offense occurred every 2.3 minutes in the State. In 18.5 of every 100 Property Index offenses, the cases were cleared by arrest or exceptional means. A brief analysis of each type of Property Index offense is given below.

Between 2001 and 2002:

Property Crime decreased 4.5%

- *Burglary declined 4.3%*
- *Theft increased 7.7%*
- *Motor Vehicle Theft declined 3.9%*
- *Arson declined 10.5%*

- ◆ 42,475 burglaries reported in 2002. Burglary accounted for 16.2 percent of the total 2002 Missouri Crime Index. One burglary occurred every 12.4 minutes and \$56,617,476 in property / cash was stolen in 2002 due to this offense. In 15.9 of every 100 burglaries, the cases were cleared by arrest or exceptional means.
- ◆ 159,755 thefts reported in 2002. Theft accounted for 60.8 percent of the total 2002 Missouri Crime Index. One theft occurred every 3.3 minutes and \$83,999,493 in property / cash was stolen in 2002 due to this offense. In 19.6 of every 100 thefts, the cases were cleared by arrest or exceptional means.
- ◆ 27,839 motor vehicle thefts reported in 2002. Motor vehicle theft accounted for 10.6 percent of the total 2002 Missouri Crime Index. One motor vehicle theft occurred every 18.9 minutes and \$162,673,299 in property was stolen in 2002 due to this offense. In

16.4 of every 100 motor vehicle thefts, the cases were cleared by arrest or exceptional means.

- ◆ 2,283 arsons reported in 2002. Arson accounted for 0.9 percent of the total 2002 Missouri Crime Index. One arson occurred every 3.8 hours and \$21,501,294 in property was destroyed due to arson in 2002. In 18.0 of every 100 arsons, the cases were cleared by arrest or exceptional means.

In addition to crime index offense and arrest data, this publication contains data on domestic violence incidents, officers killed or assaulted in the line of duty, and law enforcement employment levels in the State of Missouri.

Domestic Violence

In 2002, law enforcement agencies in Missouri reported 37,663 incidents of domestic violence. In these incidents, 45 were homicides.

45 homicides in 2002 were domestic violence related

These included:

- ◆ 10,285 incidents of spousal abuse (includes former spouses).
- ◆ 11,069 incidents between individuals living together or individuals who have lived together in the past.
- ◆ 5,116 incidents between blood relatives.
- ◆ 3,339 incidents between couples with child(ren) in common.

Almost half (45.5%) of all domestic violence incidents reported in 2002 involved spouses or persons living together

Law Enforcement Officers Killed

In 2002, three officers were killed feloniously and five were killed accidentally in the line of duty in the State of Missouri.

In 2002, 8 officers died in the line of duty

INTRODUCTION

This publication is one in a series prepared by the Missouri State Highway Patrol, Statistical Analysis Center (SAC). It is designed to present data on crime and arrest activity in Missouri from 1993 through 2002 with special emphasis on the most recent year's crime and arrest activity (2002).

The crime and arrest data in this publication are segmented into ten parts. The first section displays the Missouri Crime Clock. This clock offers an overview of the frequency of occurrence of Crime Index offenses committed in the State in relation to time. The Crime Index is the sum of the eight major offenses used to indicate the occurrence of crime in the United States. The eight offenses making up the total Crime Index are: murder, forcible rape, robbery, aggravated assault, burglary, theft, motor vehicle theft, and arson. The second section provides data related to Crime Index offenses committed in the State of Missouri. Its purpose is to provide a comparison of the various types of Crime Index offenses so their relative importance can be assessed. In addition, Crime Index activity is displayed by geographical regions of the State and also over time to observe trends. The third section presents data on arrest activity and clearance rates associated with Crime Index offenses as well as arrest activity associated with other classes of criminal offenses. These data provide an appreciation of criminal enforcement activity being performed in the State by class of crime. The fourth section provides a series of data and analysis related to each of the eight types of Crime Index offenses. Data are provided on crime activity, clearance rates, crime patterns, and arrest activity associated with each of these offenses. The fifth section provides summary data on Crime Index offenses and arrest activity for specific political subdivisions in the State. Section six provides summary data on domestic violence incidents committed in Missouri and identifies relationships between domestic violence victims and offenders. Sections seven and eight provide summary data on law enforcement officers killed and assaulted while on duty. Section nine provides uniform and civilian employment information for Missouri law enforcement agencies. Section ten provides data on law enforcement employees as well as the number of assaults on sworn personnel for specific political subdivisions in the State

Prior to 2001, data in this Digest were provided on a voluntary basis by Missouri law enforcement agencies to the Federal Bureau of Investigation's (FBI), Uniform Crime Reporting (UCR) Program. In 2001, state statute RSMo 43.505 was enacted requiring Missouri law enforcement agencies to report their UCR crime statistics to the Missouri UCR Program administered by the Missouri State Highway Patrol.

Eight offenses make up the Crime Index. They are:

- *Murder*
- *Rape*
- *Robbery*
- *Aggravated Assault*
- *Burglary*
- *Theft*
- *Motor Vehicle Theft*
- *Arson*

Increases in crime activity may reflect the transition from a voluntary to mandatory UCR Program. Care is warranted when directly comparing crime statistics between 2002 and 2001 to previous years for this reason.

The national UCR Program was initiated in 1930 by the Committee on Uniform Crime Reports of the International Association of Chiefs of Police (IACP). This committee developed uniform offense and arrest classifications as well as reporting procedures which could be used by law enforcement agencies throughout the nation. The FBI was designated to administer the Program and became the national clearinghouse for UCR data. The Committee on Uniform Crime Reports of the IACP continues to serve the national Program in an advisory capacity. In 1966, the National Sheriff's Association also established a Committee on Uniform Crime Reports to act as an advisory body for this program and to promote reporting to the UCR Program.

Crime and arrest data are, for the most part, collected on a monthly basis by several methods in Missouri. The Missouri UCR Program provides report forms, tally sheets, and self-addressed envelopes to Missouri law enforcement agencies who complete and return them to the Program. Missouri city and county law enforcement agencies also have the option of reporting their crime activity on a Web-based UCR reporting application while State law enforcement agencies utilize an electronic spreadsheet to report their monthly crime activity. Data from all Missouri law enforcement agencies are moved to a central data repository maintained by the MSHP.

Data displays identifying specific political subdivision crime and arrest activity contain only activity reported to the UCR Program. It is important to note that statistics for a political subdivision include not only crime and arrest activity reported by a local law enforcement agency, but also crime and arrest activity reported by state agencies (e.g., MSHP, Department of Conservation, Water Patrol). No effort has been made to estimate individual law enforcement agency's crime and arrest activity.

Slight discrepancies may be found if comparisons are made with FBI UCR publications and this Digest covering the same subject matter for the State of Missouri. Although similar, estimation routines and rates per 100,000 population calculations for pre-2001 data used by the FBI are not the same as those used in this Digest. Discrepancies also may be noted when examining actual reported figures. This is a result of updates having been made to UCR files between the time the FBI data were processed and the time the SAC analysis was performed. This report is merely a snap shot of crime summary data reported to the Missouri UCR Program. Law enforcement agencies continu-

ally update their UCR data for a variety of reasons. For this reason, statistics in this report may be different than statistics obtained from other sources or reports.

1.0 MISSOURI CRIME CLOCK

The Missouri crime clocks summarize criminal activity in the State during 2002 in relation to time. From this perspective, an appreciation of the relative frequency of various criminal offenses can be obtained. The clocks should be viewed with care. They are designed to convey annual crime experience by showing the relative frequency of occurrence of the index offenses. This mode of display should not be taken to imply a regularity in the commission of crime. Rather they represent the annual ratio of crime to fixed time intervals.

MISSOURI CRIME CLOCK 2002

**One Index Crime Offense
Every 2.0 Minutes**



**One Violent Crime
Every 17.3 Minutes**



- One Murder Every 1.1 days
- One Forcible Rape Every 6.0 Hours
- One Robbery Every 1.3 Hours
- One Aggravated Assault Every 24.3 Minutes

**One Property Crime
Every 2.3 Minutes**



- One Burglary Every 12.4 Minutes
- One Theft Every 3.3 Minutes
- One Motor Vehicle Theft Every 18.9 Minutes
- One Arson Every 3.8 Hours

2.0 MISSOURI CRIME INDEX COMPARISON ANALYSIS

A series of tables and figures summarizes crime index offenses committed in the State of Missouri. The purpose of these displays is to compare the various types of crime index offenses being committed according to their relative contribution to the crime index. In addition, crime index offense rates are displayed by geographic regions of the State, and over time, in order to identify trends.

**TABLE 2.0.1
CRIME INDEX OFFENSES¹
STATE OF MISSOURI
2002**

OFFENSE	REPORTED	% OF TOTAL CRIME INDEX	% OF VIOLENT CRIME INDEX	% OF PROPERTY CRIME INDEX	RATE PER ² 100,000 POPULATION
TOTAL INDEX	262,813	100.0	--	--	4,633.0
VIOLENT INDEX	30,461	11.6	100.0	--	537.0
PROPERTY INDEX	232,352	88.4	--	100.0	4,096.1
MURDER	341	0.1	1.1	--	6.0
FORCIBLE RAPE	1,471	0.6	4.8	--	25.9
ROBBERY	6,994	2.7	22.9	--	123.3
AGGRAVATED ASSAULT	21,655	8.2	71.1	--	381.7
BURGLARY	42,475	16.2	--	18.3	748.8
THEFT	159,755	60.8	--	68.7	2,816.3
MOTOR VEHICLE THEFT	27,839	10.6	--	12.0	490.8
ARSON	2,283	0.9	--	1.0	40.2

¹ Beginning in 2001, RSMo 43.505 required all law enforcement agencies in Missouri to report their crime statistics to the Missouri State Highway Patrol - Uniform Crime Reporting Section.

² Crime Index Offense rates are based on actual crime index offenses in the State of Missouri. They are computed on a per 100,000 population basis. See Glossary for explanation of computations used to obtain these rates.

**TABLE 2.0.2
ACTUAL REPORTED CRIME INDEX OFFENSES¹
STATE OF MISSOURI
1993 - 2002**

OFFENSE	1993	1994	1995	1996	1997	1998	1999	2000	2001	2002
TOTAL INDEX	254,135	266,092	258,094	254,950	245,909	247,428	236,360	236,365	274,605	262,813
VIOLENT INDEX	37,191	37,191	33,463	29,664	28,962	28,054	25,637	25,438	31,271	30,461
PROPERTY INDEX	216,944	228,901	224,631	225,286	216,947	219,374	210,723	210,927	243,334	232,352
MURDER	552	531	433	391	387	372	329	332	399	341
FORCIBLE RAPE	1,757	1,780	1,555	1,422	1,405	1,343	1,291	1,202	1,396	1,471
ROBBERY	12,472	12,020	10,689	8,980	8,277	7,978	7,025	7,436	7,802	6,994
AGGRAVATED ASSAULT	22,410	22,860	20,786	18,871	18,893	18,361	16,992	16,468	21,674	21,655
BURGLARY	49,690	51,336	45,352	42,675	42,781	43,072	38,373	37,371	43,367	42,475
THEFT	137,331	149,331	152,963	157,576	146,470	150,871	148,226	147,718	169,086	159,755
MOTORVEHICLE THEFT	27,766	26,025	24,165	22,889	25,545	23,415	22,117	23,696	28,329	27,839
ARSON	2,157	2,209	2,151	2,146	2,151	2,016	2,007	2,142	2,552	2,283
NUMBER OF REPORTING AGENCIES ²	247	246	246	250	246	243	246	244	564	593

¹ Beginning in 2001, RSMo 43.505 required all law enforcement agencies in Missouri to report their crime statistics to the Missouri State Highway Patrol - Uniform Crime Reporting Section. Due to the high compliance rate, 2001 and 2002 estimates will closely resemble their corresponding year actual crime totals.

² Number of law enforcement agencies reporting crime index offense activity to the UCR Program in a given year.

TABLE 2.0.3
ESTIMATED CRIME INDEX OFFENSES^{1,2}
STATE OF MISSOURI
1993 - 2002

OFFENSE	1993	1994	1995	1996	1997	1998	1999	2000	2001	2002
TOTAL INDEX	270,778	283,699	274,665	273,510	262,505	264,248	252,792	255,908	274,996	263,138
VIOLENT INDEX	39,087	39,175	35,375	31,820	30,737	30,018	27,383	27,402	31,352	30,508
PROPERTY INDEX	231,691	244,524	239,290	241,690	231,768	234,230	225,409	228,506	243,644	232,630
MURDER	587	561	472	432	424	401	357	350	399	341
FORCIBLE RAPE	1,906	1,959	1,665	1,579	1,513	1,469	1,432	1,349	1,400	1,473
ROBBERY	12,694	12,172	10,854	9,200	8,416	8,119	7,154	7,592	7,818	6,996
AGGRAVATED ASSAULT	23,900	24,483	22,384	20,609	20,384	20,029	18,440	18,111	21,735	21,697
BURGLARY	53,950	55,860	49,802	47,191	47,001	47,261	42,444	41,781	43,444	42,560
THEFT	146,634	159,177	161,889	168,296	155,969	160,298	157,791	159,669	169,292	159,890
MOTOR VEHICLE THEFT	28,827	27,132	25,226	23,900	26,527	24,536	23,045	24,779	28,357	27,896
ARSON	2,280	2,355	2,373	2,303	2,271	2,135	2,129	2,277	2,552	2,285

¹ Beginning in 2001, RSMo 43.505 required all law enforcement agencies in Missouri to report their crime statistics to the Missouri State Highway Patrol - Uniform Crime Reporting Section. Due to the high compliance rate, 2001 and 2002 estimates will closely resemble their corresponding year actual crime totals.

² See Glossary for explanation of the computations used to obtain estimates of Missouri's Crime Index offenses.

TABLE 2.0.4
CRIME INDEX OFFENSE RATES^{1,2}
STATE OF MISSOURI
1993 - 2002

OFFENSE	1993	1994	1995	1996	1997	1998	1999	2000	2001	2002
TOTAL INDEX	5,173.5	5,370.4	5,159.0	5,102.6	4,859.4	4,858.4	4,623.1	4,573.7	4,953.8	4,633.0
VIOLENT INDEX	746.8	741.6	664.4	593.6	569.0	551.9	500.8	489.7	564.7	537.0
PROPERTY INDEX	4,426.7	4,628.8	4,494.5	4,509.0	4,290.4	4,306.5	4,122.3	4,083.9	4,389.1	4,096.1
MURDER	11.2	10.6	8.9	8.0	7.8	7.4	6.5	6.3	7.2	6.0
FORCIBLE RAPE	36.4	37.1	31.3	29.5	28.0	27.0	26.2	24.1	25.2	25.9
ROBBERY	242.5	230.4	203.9	171.6	155.8	149.3	130.8	135.7	140.8	123.3
AGGRAVATED ASSAULT	456.6	463.5	420.4	384.5	377.3	368.3	337.2	323.7	391.5	381.7
BURGLARY	1,030.8	1,057.4	935.4	880.4	870.1	868.9	776.2	746.7	782.6	748.8
THEFT	2,801.6	3,013.2	3,040.7	3,139.8	2,887.3	2,947.2	2,885.7	2,853.7	3,049.7	2,816.3
MOTOR VEHICLE THEFT	550.8	513.6	473.8	445.9	491.0	451.1	421.5	442.8	510.8	490.8
ARSON	43.6	44.6	44.6	43.0	42.0	39.3	38.9	40.7	46.0	40.2

¹ Prior to 2001, Missouri law enforcement agencies voluntarily reported crime index offense data. To account for non-reporting agencies, Crime Index Offense Rates for these years were based on mathematical estimates. In 2001, RSMo 43.505 mandated all Missouri law enforcement agencies to report crime index offense data to the Missouri Uniform Crime Reporting Program managed by the Missouri State Highway Patrol. For this reason, 2001 and 2002 Crime Index Offense Rates were based on data reported by nearly 100% of Missouri law enforcement agencies. Users should keep in mind that transition from a voluntary to a mandatory crime reporting system may affect comparisons of 2001 and 2002 Crime Index Offense rates to prior years.

² Crime Index Offense Rates are computed on a per 100,000 population basis. See Glossary for explanation of computations used to obtain these rates.

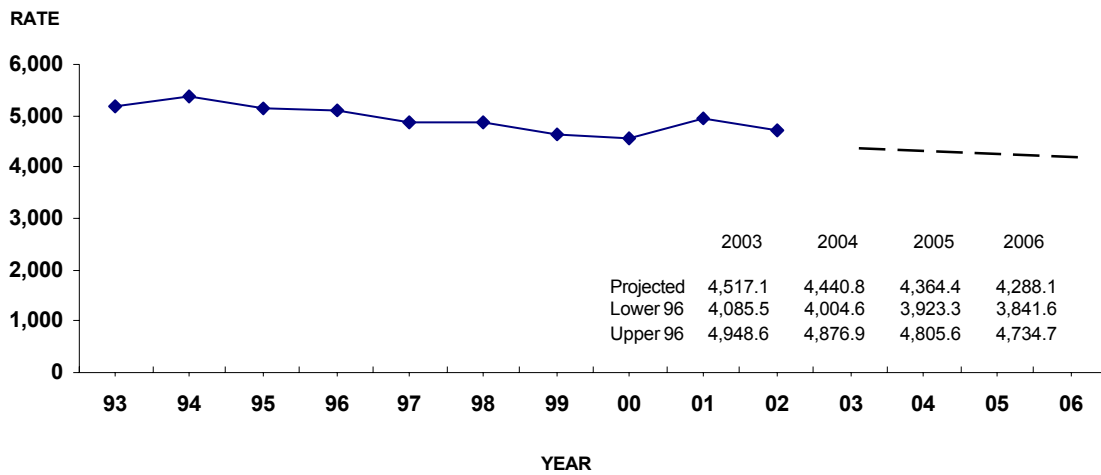
**TABLE 2.0.5
PROPERTY CRIME INDEX
ECONOMIC ANALYSIS OF PROPERTY STOLEN / DESTROYED
2001 - 2002**

TYPE	LOSS PER OFFENSE ¹		TOTAL LOSS ²		PERCENT INCREASE/DECREASE
	2001	2002	2001	2002	
BURGLARY	\$1,426	\$1,335	\$62,128,652	\$56,996,987	- 8.3%
THEFT	572	526	97,021,570	84,283,668	- 13.1
MOTOR VEHICLE THEFT	6,017	5,843	170,832,615	163,159,199	- 4.5
ARSON	7,655	9,418	19,629,224	21,633,256	10.2
TOTAL	-----	-----	\$349,612,061	326,073,110	- 6.7

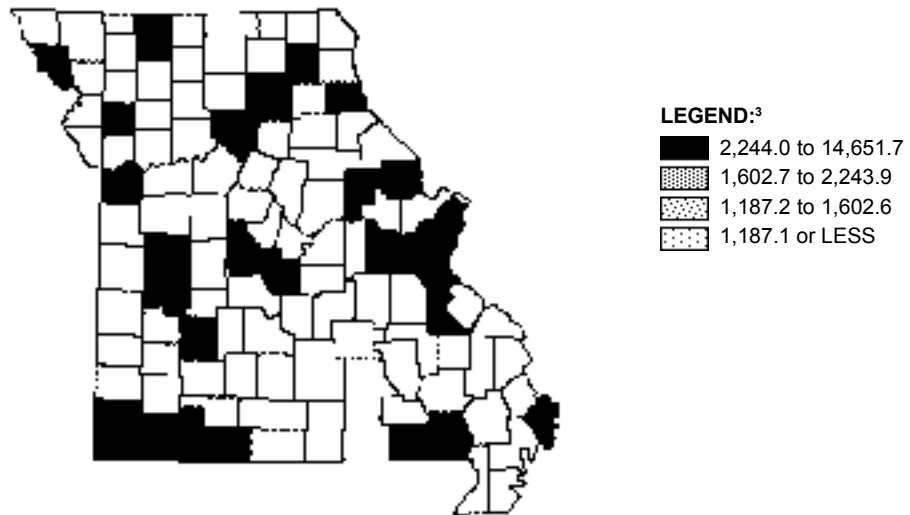
¹ Dollar loss per offense is calculated using only those property offenses for which law enforcement agencies reported an actual dollar amount for the property stolen or destroyed.

² Total loss is calculated by multiplying the dollar loss per offense by the number of such offenses in 2002.

**FIGURE 2.0.1
CRIME INDEX OFFENSE RATES, STATE OF MISSOURI¹
TIME SERIES**



**FIGURE 2.0.2
CRIME INDEX OFFENSE RATES,¹
STATE OF MISSOURI
BY COUNTY / 2002²**

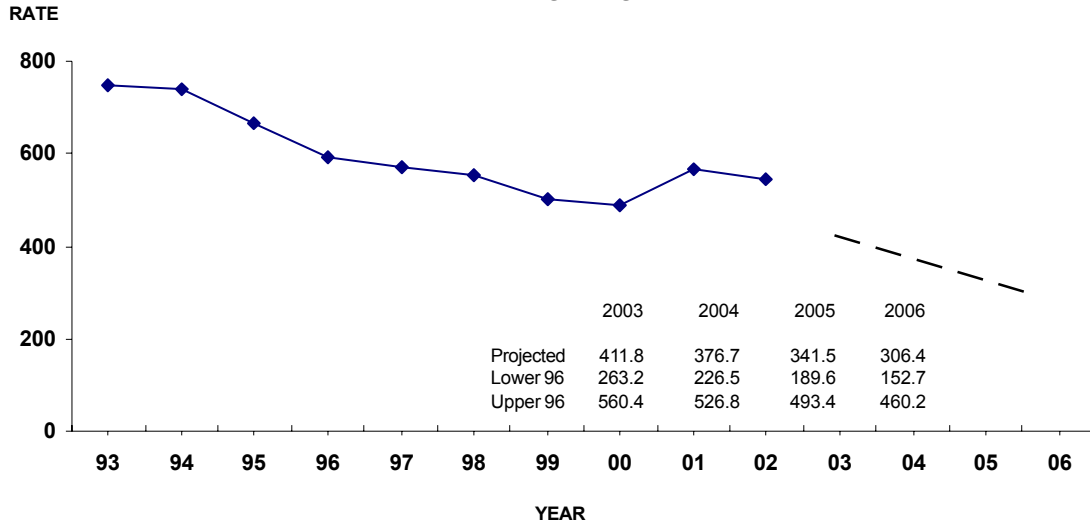


¹ Prior to 2001, crime index offense rates were based on estimated crime index offenses in the State of Missouri. Crime index offense rates are computed on a per 100,000 population basis. See Glossary for explanation of the computations used to obtain these rates.

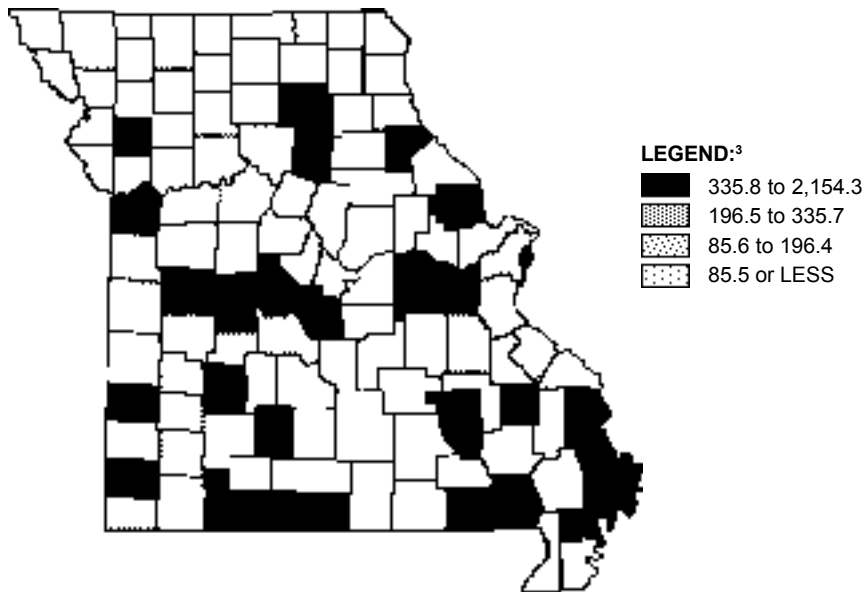
² Because the jurisdictional boundaries of reporting agencies do not coincide with county boundaries in some instances, the following counties were combined: (Clay/Platte/Jackson) and (Scott/New Madrid).

³ Legend categories are based on quartiles of counties.

**FIGURE 2.0.3
VIOLENT INDEX OFFENSE RATES, STATE OF MISSOURI¹
TIME SERIES**



**FIGURE 2.0.4
VIOLENT INDEX OFFENSE RATES,¹
STATE OF MISSOURI
BY COUNTY / 2002²**



¹ Prior to 2001, violent index offense rates were based on estimated violent index offenses in the State of Missouri. Violent index offense rates are computed on a per 100,000 population basis. See Glossary for explanation of computations used to obtain these rates.

² Because the jurisdictional boundaries of reporting agencies do not coincide with county boundaries in some instances, the following counties were combined: (Clay/Platte/Jackson) and (Scott/New Madrid).

³ Legend categories are based on quartiles of counties.

FIGURE 2.0.5
PROPERTY INDEX OFFENSE RATES, STATE OF MISSOURI¹
TIME SERIES

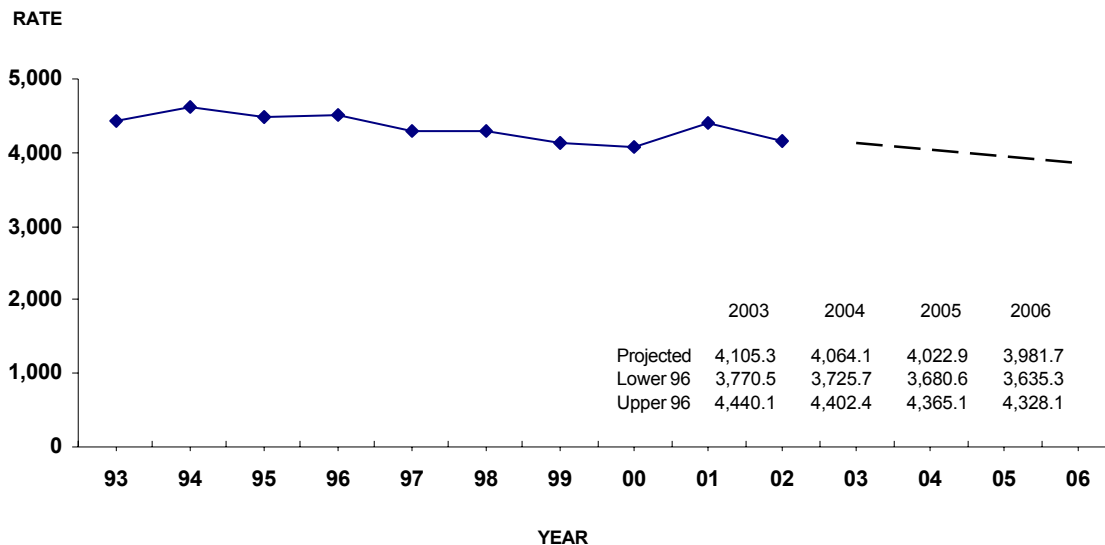
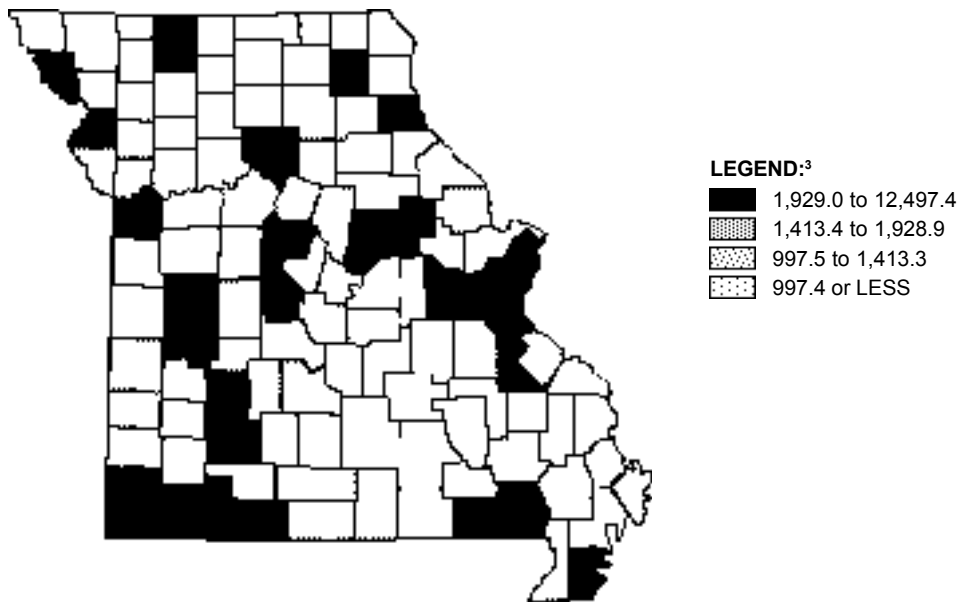


FIGURE 2.0.6
PROPERTY INDEX OFFENSE RATES,¹
STATE OF MISSOURI
BY COUNTY / 2002²



¹ Prior to 2001, property index offense rates were based on estimated property index offenses in the State of Missouri. Property index offense rates are computed on a per 100,000 population basis. See Glossary for explanation of computations used to obtain these rates.

² Because the jurisdictional boundaries of reporting agencies do not coincide with county boundaries in some instances, the following counties were combined: (Clay/Platte/Jackson) and (Scott/New Madrid).

³ Legend categories are based on quartiles of counties.

3.0 MISSOURI ARREST ANALYSIS

A series of tables and figures summarize Missouri crime index arrest clearance rates, actual arrest activity associated with crime index offenses, and arrest activity associated with all other classes of criminal activity reported to the UCR Program. The purpose of these displays is to provide an overview of criminal enforcement activity being performed in the State by class of crime. In addition, arrest rates are displayed over time in order to observe trends.

TABLE 3.0.1
CRIME INDEX CLEARANCE RATES¹
STATE OF MISSOURI
1993 - 2002

OFFENSE	1993	1994	1995	1996	1997	1998	1999	2000	2001	2002
TOTAL INDEX	22.0	22.9	22.8	23.1	23.0	21.8	21.6	20.5	29.3	31.7
VIOLENT INDEX	41.8	44.5	46.1	47.9	47.7	49.1	48.9	45.8	49.8	54.8
PROPERTY INDEX	18.6	19.3	19.3	19.8	19.7	18.3	18.3	17.4	17.5	18.5
MURDER	70.6	83.5	86.0	76.2	66.6	71.1	60.3	62.7	68.2	83.9
FORCIBLE RAPE	56.7	58.5	57.8	61.1	58.6	60.2	58.3	53.4	45.8	49.4
ROBBERY	23.2	24.3	24.9	27.6	26.1	26.6	26.3	24.9	24.5	28.5
AGGRAVATED ASSAULT	50.4	53.3	55.4	56.0	56.1	57.9	57.3	54.5	58.8	63.2
BURGLARY	13.3	14.9	14.8	15.7	14.1	13.8	14.2	14.5	15.2	15.9
THEFT	21.2	21.2	20.9	21.1	21.9	19.7	19.5	18.3	18.3	19.6
MOTOR VEHICLE THEFT	14.8	17.1	17.9	18.3	16.5	17.3	17.5	15.9	16.2	16.4
ARSON	18.7	21.9	18.5	19.3	20.1	23.3	16.4	21.7	16.8	18.0

¹ Clearance rates indicate the percent of reported offenses cleared by arrest or exceptional means. Clearance Rates are computed on a per 100,000 population basis. See Glossary for a further explanation.

**TABLE 3.0.2
CRIME INDEX ARRESTS¹
STATE OF MISSOURI
1993 - 2002**

OFFENSE	1993	1994	1995	1996	1997	1998	1999	2000	2001	2002
TOTAL INDEX	46,525	53,608	52,340	49,633	49,770	46,613	43,287	40,359	60,247	62,653
VIOLENT INDEX	10,495	14,333	12,428	10,110	10,561	10,036	8,779	8,578	15,665	16,720
PROPERTY INDEX	36,030	39,275	39,912	39,523	39,209	36,577	34,508	31,781	44,582	45,933
MURDER	549	603	526	345	316	310	257	261	453	479
FORCIBLE RAPE	764	711	671	628	546	538	475	417	618	630
ROBBERY	2,608	2,917	2,642	2,552	2,332	2,114	1,814	1,893	2,551	2,374
AGGRAVATED ASSAULT	6,574	10,102	8,589	6,585	7,367	7,074	6,233	6,007	12,043	13,237
BURGLARY	5,458	5,812	5,653	5,138	4,892	4,925	4,817	4,174	6,580	6,996
THEFT	26,539	29,296	30,384	30,672	30,564	27,850	25,682	23,661	33,474	34,070
MOTOR VEHICLE THEFT	3,628	3,682	3,434	3,349	3,368	3,475	3,682	3,615	3,932	4,172
ARSON	405	485	441	364	385	327	327	331	596	695
NUMBER OF REPORTING AGENCIES ¹	220	218	226	198	199	200	207	198	530	572

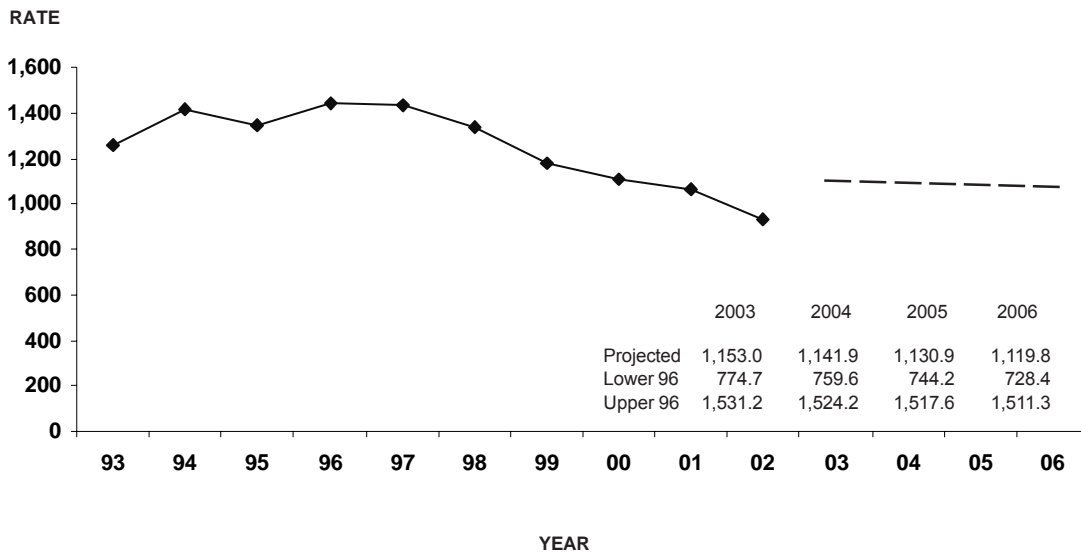
¹Prior to 2001, Missouri law enforcement agencies voluntarily reported crime index arrest data. To account for non-reporting agencies, Crime Index arrests for these years were based on mathematical estimates. In 2001, RSMo 43.505 mandated all Missouri law enforcement agencies to report crime index arrest data to the Missouri Uniform Crime Reporting Program managed by the Missouri State Highway Patrol. For this reason, 2001 and 2002 Crime Index arrests were based on data reported by nearly 100% of Missouri law enforcement agencies. Users should keep in mind the transition from a voluntary to a mandatory crime reporting system may affect comparisons of 2001 and 2002 Crime Index Arrests to prior years.

**TABLE 3.0.3
CRIME INDEX ARREST RATES¹
STATE OF MISSOURI
1993 - 2002**

OFFENSE	1993	1994	1995	1996	1997	1998	1999	2000	2001	2002
TOTAL INDEX	1,252.9	1,416.4	1,347.4	1,443.9	1,429.0	1,338.7	1,181.2	1,103.7	1,062.7	942.1
VIOLENT INDEX	282.6	378.7	319.9	294.1	303.2	288.2	239.6	234.6	276.3	251.4
PROPERTY INDEX	970.3	1,037.7	1,027.5	1,149.8	1,125.7	1,050.5	941.6	869.1	786.4	690.7
MURDER	14.8	15.9	13.5	10.0	9.1	8.9	7.0	7.1	8.0	7.2
FORCIBLE RAPE	20.6	18.8	17.3	18.3	15.7	15.5	13.0	11.4	10.9	9.5
ROBBERY	70.2	77.1	68.0	74.2	67.0	60.7	49.5	51.8	45.0	35.7
AGGRAVATED ASSAULT	177.0	266.9	221.1	191.6	211.5	203.2	170.1	164.3	212.4	199.0
BURGLARY	147.0	153.6	145.5	149.5	140.5	141.4	131.4	114.1	116.1	105.2
THEFT	714.7	774.1	782.2	892.3	877.5	799.9	700.8	647.1	590.5	512.3
MOTOR VEHICLE THEFT	97.7	97.3	88.4	97.4	96.7	99.8	100.5	98.9	69.4	62.7
ARSON	10.9	12.8	11.4	10.6	11.1	9.4	8.9	9.1	10.5	10.5

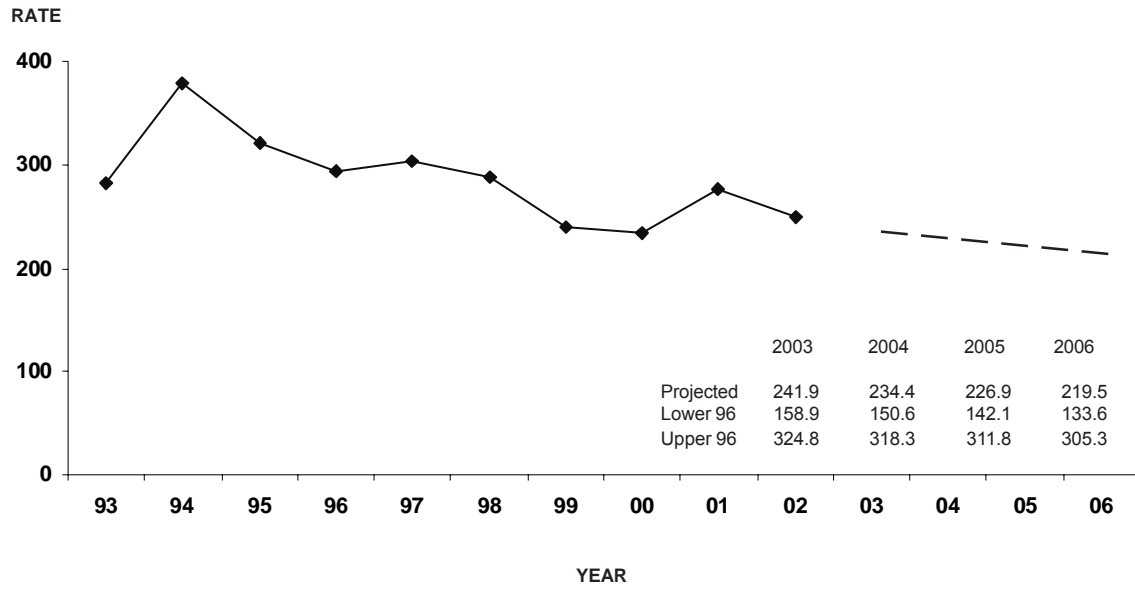
¹ Prior to 2001, Missouri law enforcement agencies voluntarily reported crime index arrest data. To account for non-reporting agencies, Crime Index Arrest Rates for these years were based on mathematical estimates. In 2001, RSMo 43.505 mandated all Missouri law enforcement agencies to report crime index arrest data to the Missouri Uniform Crime Reporting Program managed by the Missouri State Highway Patrol. For this reason, 2001 and 2002 Crime Index Arrest Rates were based on data reported by nearly 100% of Missouri law enforcement agencies. Users should keep in mind the transition from a voluntary to a mandatory crime reporting system may affect comparisons of 2001 and 2002 Crime Index Arrest rates to prior years. Crime Index Offense Rates are computed on a per 100,000 population basis. See Glossary for explanation of computations used to obtain these rates.

**FIGURE 3.0.1
CRIME INDEX ARREST RATES, STATE OF MISSOURI¹
TIME SERIES**



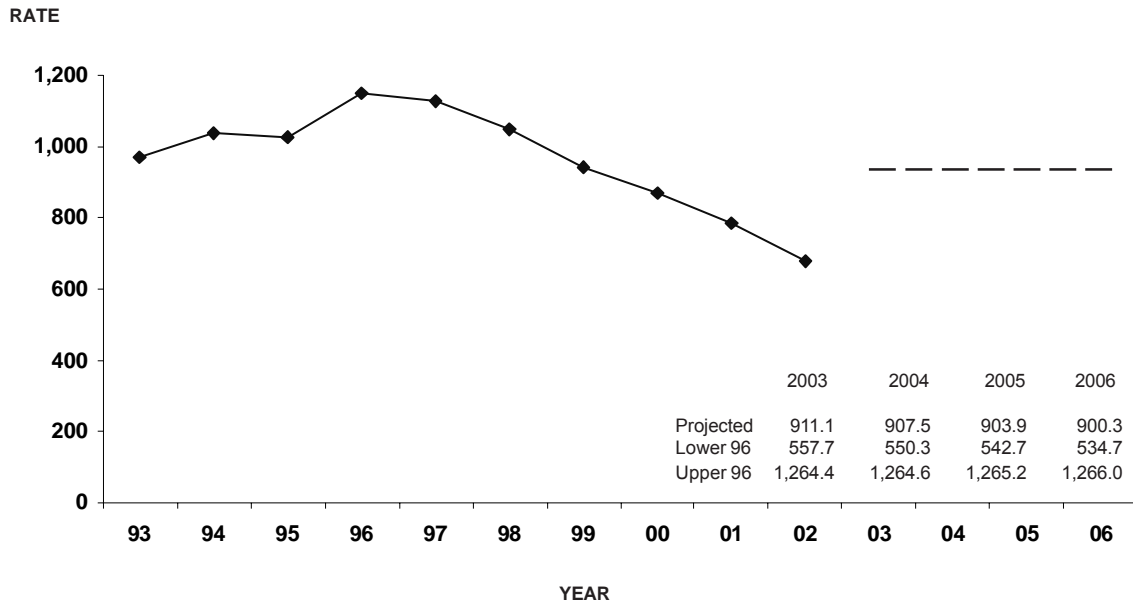
¹ Crime Index arrest rates relate to arrests made for crime index offenses reported by law enforcement agencies in the State of Missouri. They are computed on a per 100,000 population basis. See Glossary for explanation of computations used to obtain these rates.

**FIGURE 3.0.2
VIOLENT INDEX ARREST RATES, STATE OF MISSOURI¹
TIME SERIES**



¹ Violent Index arrest rates relate to arrests made for violent index offenses reported by law enforcement agencies in the State of Missouri. They are computed on a per 100,000 population basis. See Glossary for explanation of computations used to obtain these rates.

**FIGURE 3.0.3
PROPERTY INDEX ARREST RATES, STATE OF MISSOURI¹
TIME SERIES**

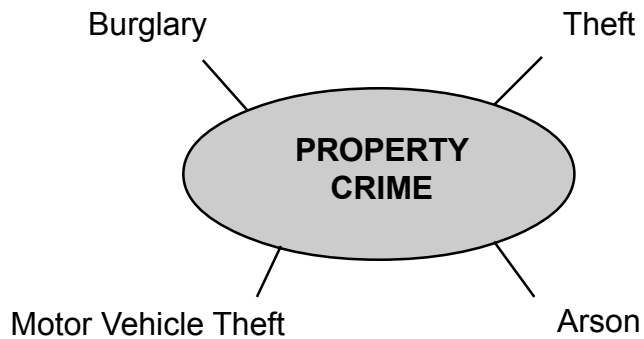
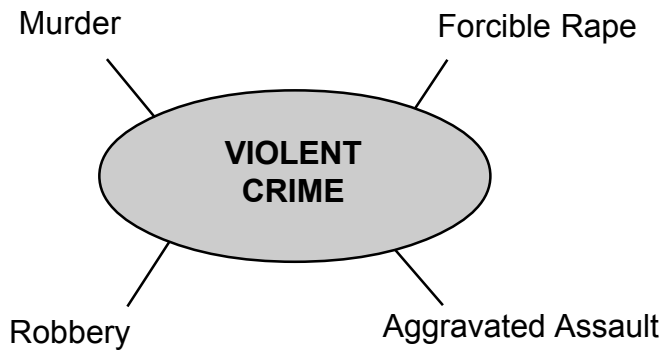


¹Property Index arrest rates relate to arrests made for property index offenses reported by law enforcement agencies in the State of Missouri. They are computed on a per 100,000 population basis. See Glossary for explanation of computations used to obtain these rates.

4.0 MISSOURI DETAIL CRIME INDEX ANALYSIS

A series of tables and figures summarizes crime activity, clearance rates, crime patterns, and arrest activity associated with specific types of crime index offenses committed in Missouri.

Detail analysis is provided for violent and property crimes reported in 2002.



4.1 MURDER

DEFINITION

Murder and non-negligent manslaughter are the willful killing of one human being by another. Not included in this offense classification are deaths caused by negligence, suicide, accident, justifiable homicide (the killing of a felon by a peace officer in the line of duty or a private citizen during the commission of a felony), and attempts to murder (these are classified as aggravated assaults). Murder offenses are reported on a per victim basis.

2002 Summary

- ◆ *341 murders were reported in 2002.*
- ◆ *One murder occurred every 1.1 days.*
- ◆ *Murder accounted for 0.1 percent of the Total Crime Index and 1.1 percent of all Violent Index offenses.*
- ◆ *The murder rate per 100,000 population was 6.0.*
- ◆ *83.9 of every 100 murders were cleared by arrest or exceptional means.*
- ◆ *479 persons were reported arrested for murder in 2002. Of these, 91.2 percent were adults and 8.7 percent were juveniles. Of those arrested, 91.8 percent were male and 8.1 percent were female.*
- ◆ *Of murder victims reported in 2002, 80.4 percent were male and 19.6 percent were female. Of the victims, 86.9 percent were adults and 10.7 percent were juveniles.*
- ◆ *A firearm was used by 66.7 percent of the offenders associated with murders and 13.2 percent of the offenders used a knife.*

MURDER SUMMARY: 2001 and 2002

- ◆ *The murder offense rate decreased 15.1% in 2002.*

YEAR	OFFENSES	RATE PER 100,000 POPULATION
2001	399	7.1
2002	341	6.0
Percent of Change	-14.5	-15.1

**TABLE 4.1.1
MURDER RATES BY POPULATION GROUP
2002**

- ◆ *57.5% of all 2002 murders were reported by police agencies serving jurisdictions with populations of 250,000 or more.*

POPULATION GROUP	OFFENSES	% OF TOTAL	RATE PER 100,000 POPULATION
<u>Police Agencies</u>			
250,000 +	196	57.5	25.1
100,000 - 249,999	10	2.9	3.8
50,000 - 99,999	7	2.1	1.7
25,000 - 49,999	10	2.9	1.9
10,000 - 24,999	18	5.3	3.1
2,500 - 9,999	19	5.6	2.9
Under 2,500	10	2.9	3.5
Sheriff's Dept. / County Police Suburban	29	8.5	2.6
Sheriff's Dept. -- Rural	42	12.3	4.1
TOTAL	341	100.0	6.0

**TABLE 4.1.2
MURDER CLEARANCE RATES
2001 - 2002**

YEAR	PERCENT CLEARED	% OF CLEARED OFFENSES ONLY JUVENILES
2001	68.2	6.3
2002	83.9	4.2

- ◆ 83.9% of all 2002 murders were cleared by arrest or exceptional means.

**TABLE 4.1.3
MURDER ARRESTS BY SEX AND AGE GROUP
2002**

SEX	AGE GROUPS	ARRESTS	% OF TOTAL MURDER ARRESTS
MALE	ADULTS	403	84.1
	JUVENILES	37	7.7
FEMALE	ADULTS	34	7.1
	JUVENILES	5	1.0
TOTAL		479	100.0

- ◆ 84.1% of all 2002 murder arrests were male adults.

**TABLE 4.1.4
MURDER ARRESTS BY RACE AND AGE GROUP
2002**

RACE	AGE GROUPS	ARRESTS	% OF TOTAL MURDER ARRESTS
WHITE	ADULTS	170	35.5
	JUVENILES	23	4.8
BLACK	ADULTS	267	55.7
	JUVENILES	19	4.0
AMERICAN INDIAN	ADULTS	0	0.0
	JUVENILES	0	0.0
ASIAN / OTHER	ADULTS	0	0.0
	JUVENILES	0	0.0
UNKNOWN		0	-
TOTAL		479	100.0

- ◆ 35.5% of all 2002 murder arrests were white male adults and 55.7% were black male adults.

**TABLE 4.1.5
MURDER VICTIMS BY SEX AND AGE GROUP
2002**

- ◆ 71.6% of all 2002 murder victims were male adults.

SEX	AGE GROUPS	VICTIMS ¹	% OF TOTAL
MALE	ADULTS	234	71.6
	JUVENILES	25	7.6
	UNKNOWN	4	1.2
FEMALE	ADULTS	50	15.3
	JUVENILES	10	3.1
	UNKNOWN	4	1.2
UNKNOWN	ADULTS	0	0.0
	JUVENILES	0	0.0
	UNKNOWN	0	0.0
TOTAL		327	100.0

**TABLE 4.1.6
MURDER VICTIMS BY RACE AND AGE GROUP
2002**

- ◆ 33.9% of all 2002 murder victims were white male adults and 51.7% were black male adults.

RACE	AGE GROUPS	VICTIMS ¹	% OF TOTAL
WHITE	ADULTS	111	33.9
	JUVENILES	16	4.9
	UNKNOWN	5	1.5
BLACK	ADULTS	169	51.7
	JUVENILES	18	5.5
	UNKNOWN	3	0.9
AMERICAN INDIAN	ADULTS	0	0.0
	JUVENILES	0	0.0
	UNKNOWN	0	0.0
ASIAN / OTHER	ADULTS	1	0.3
	JUVENILES	0	0.0
	UNKNOWN	0	0.0
UNKNOWN	ADULTS	3	0.9
	JUVENILES	1	0.3
	UNKNOWN	0	-
TOTAL		327	100.0

¹Victim data were obtained from the UCR Supplemental Homicide Report. The total number of victims in this table does not correspond to the 341 murders reported in 2002 because law enforcement agencies report murder offenses on a separate form entitled the Return A. Discrepancies may occur as a result of an agency updating or adjusting only the Return A.

**TABLE 4.1.7
TYPE OF WEAPON USED BY OFFENDERS IN MURDERS
2002**

TYPE	WEAPONS ¹	% OF TOTAL
FIREARM	232	66.7
KNIFE	46	13.2
BLUNT OBJECT	7	2.0
MOTOR VEHICLE	10	2.9
PERSONAL WEAPONS (Hands, Feet, etc.)	12	3.4
POISON	0	0.0
OUT WINDOW	0	0.0
EXPLOSIVES	0	0.0
FIRE	2	0.6
NARCOTICS	0	0.0
DROWNING	0	0.0
STRANGULATION	7	2.0
ASPHYXIATION	10	2.9
OTHER	22	6.3
TOTAL	348	100.0

◆ *A firearm was used by 66.7% of all 2002 murder offenders during the commission of the crime.*

¹ The 348 weapons in this table are directly associated with the 327 victims reported on the UCR Supplemental Homicide Report. A homicide incident may involve multiple weapons.

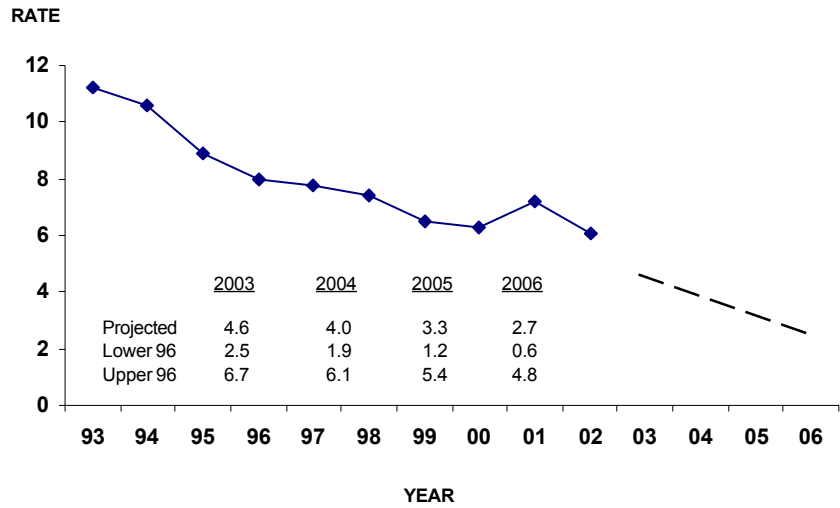
**TABLE 4.1.8
CIRCUMSTANCES WITH MURDERS
2002**

◆ 35.1% of all 2002 murders involved lover's triangles.

TYPE	CIRCUMSTANCE	REPORTED ¹	% OF TOTAL
FELONY RELATED	INDEPENDENT ACT OF MURDER	18	5.5
	RAPE	1	0.3
	ROBBERY	58	17.8
	BURGLARY	3	0.9
	LARCENY	0	0.0
	MOTOR VEHICLE THEFT	11	3.4
	ARSON	0	0.0
	PROSTITUTION	0	0.0
	OTHER SEX	0	0.0
	NARCOTICS LAWS	12	3.7
	GAMBLING	0	0.0
	OTHER	4	1.2
	ABORTION	0	0.0
	NOT FELONY RELATED	LOVER'S TRIANGLE	114
CHILD BY SITTER		6	1.8
BRAWL FROM ALCOHOL		2	0.6
BRAWL FROM DRUGS		0	0.0
ARGUMENT OVER MONEY / PROPERTY		7	2.2
OTHER ARGUMENTS		56	17.2
GANGLAND KILLINGS		1	0.3
JUV. GANG KILLINGS		1	0.3
INSTITUTIONAL KILLINGS		1	0.3
SNIPER		1	0.3
OTHER		29	8.9
UNKNOWN			168
TOTAL		493	100.0

¹The 493 circumstances in this table are directly associated with the first victim and first offender in a murder incident. Victim and offender data were both obtained from the UCR Supplemental Homicide Report. An incident may involve multiple circumstances.

**FIGURE 4.1.1
MURDER OFFENSE RATES, STATE OF MISSOURI¹
TIME SERIES**



¹ Prior to 2001, murder offense rates were based on estimated murder offenses in the State of Missouri. They are computed on a per 100,000 population basis. See Glossary for explanation of computations used to obtain these rates.

4.2 FORCIBLE RAPE

DEFINITION

Forcible rape is the carnal knowledge of a female forcibly and against her will. Assaults or attempts to commit rape by force or threat of force also are included. However, statutory rape (without force), sex attacks on males, and other types of sex offenses are not included in this category. Forcible rape offenses are reported on a per victim basis.

2002 Summary

- ◆ *1,471 rapes were reported in 2002.*
- ◆ *One rape occurred every 6.0 hours.*
- ◆ *Rape accounted for 0.6 percent of the Total Crime Index and 4.8 percent of all Violent Index offenses.*
- ◆ *The rape rate per 100,000 population was 25.9.*
- ◆ *Rape by force constituted 91.8 percent of all rapes while attempted rapes accounted for 8.2 percent.*
- ◆ *In 2002, 49.4 of every 100 rapes were cleared by arrest or exceptional means.*
- ◆ *630 persons were reported arrested for rape. Of those, 83.2 percent were adults and 16.8 percent were juveniles.*

FORCIBLE RAPE SUMMARY: 2001 and 2002

- ◆ *The forcible rape offense rate increased 4.7% in 2002.*

YEAR	OFFENSES	RATE PER 100,000 POPULATION
2001	1,396	24.8
2002	1,471	25.9
Percent of Change	5.4	4.7

**TABLE 4.2.1
FORCIBLE RAPE RATES BY POPULATION GROUP
2002**

- ◆ *29.8% of all forcible rape offenses were reported by police agencies serving jurisdictions with populations of 250,000 or more.*

POPULATION GROUP	OFFENSES	% OF TOTAL	RATE PER 100,000 POPULATION
<u>Police Agencies</u>			
250,000 +	438	29.8	56.0
100,000 - 249,999	134	9.1	50.8
50,000 - 99,999	97	6.6	23.7
25,000 - 49,999	140	9.5	26.6
10,000 - 24,999	150	10.2	25.6
2,500 - 9,999	144	9.8	21.9
Under 2,500	42	2.9	14.8
Sheriff's Dept. / County Police Suburban	141	9.6	12.5
Sheriff's Dept. -- Rural	185	12.6	17.9
TOTAL	1,471	100.0	25.9

**TABLE 4.2.2
ACTUAL / ATTEMPTED RAPE OFFENSES
2002**

TYPE	OFFENSES	% OF TOTAL
FORCIBLE RAPE	1,352	91.8
ATTEMPTED RAPE	119	8.2
UNKNOWN	0	-
TOTAL	1,471	100.0

◆ 91.8% of all 2002 rape offenses were completed.

**TABLE 4.2.3
FORCIBLE RAPE CLEARANCE RATES
2001 - 2002**

YEAR	PERCENT CLEARED	% OF CLEARED OFFENSES ONLY JUVENILES
2001	45.8	12.1
2002	49.4	9.8

◆ 49.4% of all 2002 forcible rapes were cleared by an arrest or exceptional means.

**TABLE 4.2.4
FORCIBLE RAPE ARRESTS BY SEX AND AGE GROUP
2002**

SEX	AGE GROUPS	ARRESTS	% OF TOTAL RAPE ARRESTS
MALE	ADULTS	517	82.1
	JUVENILES	106	16.8
FEMALE	ADULTS	7	1.1
	JUVENILES	0	0.0
TOTAL		630	100.0

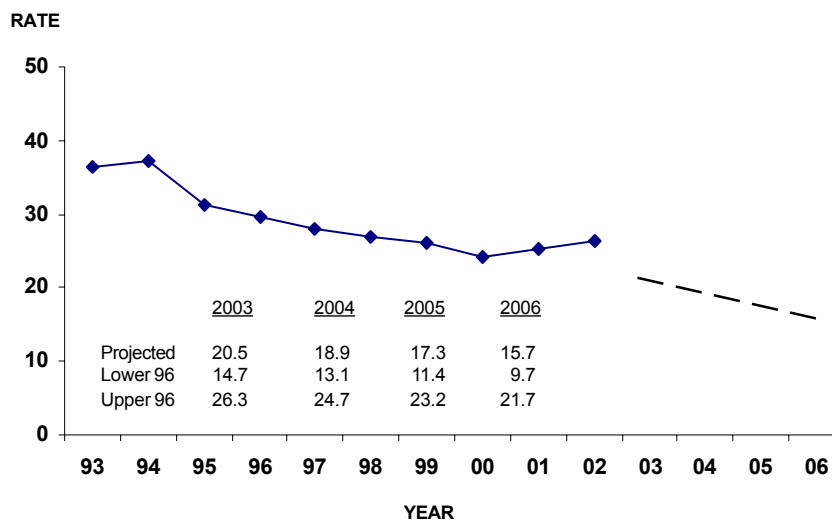
◆ 82.1% of all 2002 forcible rape arrests were male adults.

**TABLE 4.2.5
FORCIBLE RAPE ARRESTS BY RACE AND AGE GROUP
2002**

- ◆ 43.8% of all 2002 forcible rape arrests were white male adults and 39.0% were black male adults.

RACE	AGE GROUPS	ARRESTS	% OF TOTAL RAPE ARRESTS
WHITE	ADULTS	276	43.8
	JUVENILES	48	7.6
BLACK	ADULTS	246	39.0
	JUVENILES	57	9.0
AMERICAN INDIAN	ADULTS	0	0.0
	JUVENILES	0	0.0
ASIAN / OTHER	ADULTS	2	0.3
	JUVENILES	0	0.0
UNKNOWN		1	0.2
TOTAL		630	100.0

**FIGURE 4.2.1
RAPE OFFENSE RATES, STATE OF MISSOURI¹**



¹ Prior to 2001, rape offense rates were based on estimated rape offenses in the State of Missouri. They are computed on a per 100,000 population basis. See Glossary for explanation of computations used to obtain these rates.

4.3 ROBBERY

DEFINITION

Robbery is the taking or attempting to take anything of value from the care, custody, or control of a person or persons by force or threat of force or violence and/or by putting the victim in fear. Robbery involves a theft or larceny but is aggravated by the element of force or threat of force. Robbery offenses are reported on an incident-by-incident basis.

2002 Summary

- ◆ 6,994 robberies reported in 2002.
- ◆ One robbery occurred every 1.3 hours.
- ◆ Robbery accounted for 2.7 percent of the Total Crime Index and 22.9 percent of all Violent Index offenses.
- ◆ The robbery rate per 100,000 population was 123.3.
- ◆ A firearm was used in 43.4 percent of all robberies.
- ◆ Street / Highway robbery was the most prevalent class of robbery accounting for 61.5 percent of all such offenses.
- ◆ \$11,904,627 in property / cash was stolen in robberies.
- ◆ 28.5 of every 100 robberies were cleared by arrest or exceptional means.
- ◆ 2,374 persons were reported arrested for robbery in 2002. Of these, 82.9 percent were adults and 17.1 percent were juveniles.

ROBBERY SUMMARY: 2001 and 2002

- ◆ *The robbery offense rate decreased 12.4% between 2001 and 2002.*

YEAR	OFFENSES	RATE PER 100,000 PPOULATION
2001	7,818	140.8
2002	6,994	123.3
Percent of Change	-10.5	-12.4

**TABLE 4.3.1
NUMBER OF ROBBERIES AND ROBBERY
RATES BY POPULATION GROUP
2002**

- ◆ *69.1% of all robbery offenses were reported by police agencies serving jurisdictions with populations of 250,000 or more.*

POPULATION GROUP	OFFENSES	% OF TOTAL	RATE PER 100,000 POPULATION
<u>Police Agencies</u>			
250,000 +	4,835	69.1	618.4
100,000 - 249,999	328	4.7	124.2
50,000 - 99,999	270	3.9	66.0
25,000 - 49,999	439	6.3	83.5
10,000 - 24,999	350	5.0	59.7
2,500 - 9,999	327	4.7	49.7
Under 2,500	72	1.0	25.4
Sheriff's Dept. / County Police Suburban	307	4.4	27.1
Sheriff's Dept. -- Rural	66	0.9	6.4
TOTAL	6,994	100.0	123.3

**TABLE 4.3.2
TYPE OF WEAPON USED IN ROBBERIES
2002**

TYPE	WEAPONS	% OF TOTAL
FIREARMS	3,033	43.4
KNIVES OR CUTTING INSTRUMENTS	466	6.7
OTHER WEAPONS	567	8.1
STRONG ARMED (Hands, Feet, etc.)	2,928	41.9
UNKNOWN	0	-
TOTAL	6,994	100.0

◆ *A firearm was used in 43.4% of all 2002 robberies.*

**TABLE 4.3.3
ROBBERY LOSS / LOCATION
2002**

TYPE	ROBBERIES	% OF TOTAL	\$ LOSS ¹ / INCIDENT
SERVICE STATION	173	2.5	\$874.09
CONVENIENCE STORE	419	6.0	743.07
BANK	166	2.4	7,287.43
OTHER COMMERCIAL	627	9.0	931.11
STREET / HIGHWAY	4,304	61.6	1,874.07
RESIDENCE	720	10.3	862.63
MISCELLANEOUS	579	8.3	1,648.77
UNKNOWN	4	-	-
TOTAL	6,994	100.0	1,702.12
2002 TOTAL STATE LOSS² = \$11,904,627			

◆ *61.6% of all robberies occurred on streets or highways with an average loss per incident of \$1,874.07.*

¹ The dollar loss per incident is calculated using only those robbery offenses for which law enforcement agencies reported an actual monetary loss.

² Property loss is calculated by multiplying the total dollar loss per offense by the number of such offenses in 2002.

**TABLE 4.3.4
ROBBERY CLEARANCE RATES
2001 - 2002**

- ◆ *28.5% of all 2002 robberies were cleared by arrest or exceptional means.*

YEAR	PERCENT CLEARED	% OF CLEARED OFFENSES ONLY JUVENILES
2001	24.5	14.6
2002	28.5	12.6

**TABLE 4.3.5
ROBBERY ARRESTS BY SEX AND AGE GROUP
2002**

- ◆ *72.7% of all 2002 robbery arrests were male adults.*

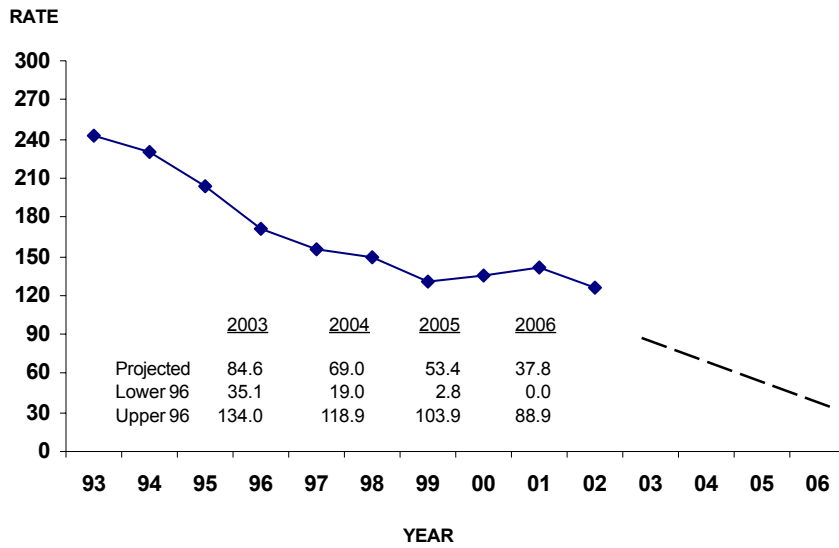
SEX	AGE GROUPS	ARRESTS	% OF TOTAL ROBBERY ARRESTS
MALE	ADULTS	1,725	72.7
	JUVENILES	376	15.8
FEMALE	ADULTS	241	10.2
	JUVENILES	32	1.3
TOTAL		2,374	100.0

**TABLE 4.3.6
ROBBERY ARRESTS BY RACE AND AGE GROUP
2002**

- ◆ *55.8% of all 2002 robbery arrests were black male adults and 26.8% were white male adults.*

RACE	AGE GROUPS	ARRESTS	% OF TOTAL ROBBERY ARRESTS
WHITE	ADULTS	637	26.8
	JUVENILES	116	4.9
BLACK	ADULTS	1,325	55.8
	JUVENILES	292	12.3
AMERICAN INDIAN	ADULTS	3	0.1
	JUVENILES	0	0.0
ASIAN / OTHER	ADULTS	1	0.0
	JUVENILES	0	0.0
UNKNOWN		0	-
TOTAL		2,374	100.0

**FIGURE 4.3.1
ROBBERY OFFENSE RATES, STATE OF MISSOURI¹
TIME SERIES**



¹ Prior to 2001, robbery offense rates were based on robbery offenses in the State of Missouri. They are computed on a per 100,000 population basis. See Glossary for explanation of computations used to obtain these rates.

4.4 AGGRAVATED ASSAULT

DEFINITION

Aggravated assault is an unlawful attack or attempted attack by one person upon another for the purpose of inflicting severe or aggravated bodily injury. This type of assault usually is accompanied by the use of a weapon or by means likely to produce death or great bodily harm. All assaults or attempted assaults by one person upon another with the intent to kill, maim, or inflict severe bodily injury with the use of any dangerous weapon are classified under this category of offense. Aggravated assault offenses are reported on a per victim basis.

2002 SUMMARY

- ◆ 21,655 aggravated assaults were reported in 2002.
- ◆ One aggravated assault occurred every 24.3 minutes.
- ◆ Aggravated assault accounted for 8.2 percent of the Total Crime Index and 71.0 percent of all Violent Index offenses.
- ◆ Aggravated assault rate per 100,000 population was 381.7.
- ◆ A firearm was used in 18.3 percent of the cases.
- ◆ 63.2 of every 100 aggravated assaults were cleared by arrest or exceptional means.
- ◆ 13,237 persons were arrested for aggravated assault in 2002. Of these, 90.2 percent were adults and 9.8 percent were juveniles.

AGGRAVATED ASSAULT SUMMARY: 2001 and 2002

- ◆ *The robbery offense rate decreased 2.5% in 2002.*

YEAR	OFFENSES	RATE PER 100,000 POPULATION
2001	21,735	391.6
2002	21,655	381.7
Percent of Change	-0.4	-2.5

**TABLE 4.4.1
NUMBER OF AGGRAVATED ASSAULTS AND ASSAULT RATES BY
POPULATION GROUP
2002**

- ◆ *37.4% of all robbery offenses were reported by police agencies serving jurisdictions with populations of 250,000 or more.*

POPULATION GROUP	OFFENSES	% OF TOTAL	RATE PER 100,000 POPULATION
<u>Police Agencies</u>			
250,000 +	8,101	37.4	1,036.2
100,000 - 249,999	1,262	5.8	478.0
50,000 - 99,999	644	3.0	157.4
25,000 - 49,999	921	4.3	175.2
10,000 - 24,999	1,649	7.6	281.5
2,500 - 9,999	2,567	11.9	389.8
Under 2,500	1,133	5.2	399.2
Sheriff's Dept. / County Police Suburban	2,645	12.2	233.8
Sheriff's Dept. -- Rural	2733	12.6	264.8
TOTAL	21,655	100.0	381.7

**TABLE 4.4.2
TYPE OF WEAPON USED IN AGGRAVATED ASSAULTS
2002**

TYPE	WEAPONS	% OF TOTAL
FIREARMS	3,962	18.3
KNIVES OR CUTTING INSTRUMENTS	3,049	14.1
OTHER WEAPONS	6,422	29.7
HANDS, FEET, ETC. / AGGRAVATED INJURY	8,219	37.9
UNKNOWN	3	-
TOTAL	21,655	100.0

- ◆ *Hands, feet, and other personal weapons were used in 37.9% of all 2002 aggravated assaults.*

**TABLE 4.4.3
AGGRAVATED ASSAULT CLEARANCE RATES
2001 - 2002**

YEAR	PERCENT CLEARED	% OF CLEARED OFFENSES ONLY JUVENILES
2001	58.8	11.8
2002	63.2	11.5

- ◆ *63.2% of all 2002 aggravated assaults were cleared by arrest or exceptional means.*

**TABLE 4.4.4
AGGRAVATED ASSAULT ARRESTS
BY SEX AND AGE GROUP
2002**

SEX	AGE GROUPS	ARRESTS	% OF TOTAL AGGRV ASSAULT ARRESTS
MALE	ADULTS	9,743	73.6
	JUVENILES	1,023	7.7
FEMALE	ADULTS	2,195	16.6
	JUVENILES	276	2.1
TOTAL		13,237	100.0

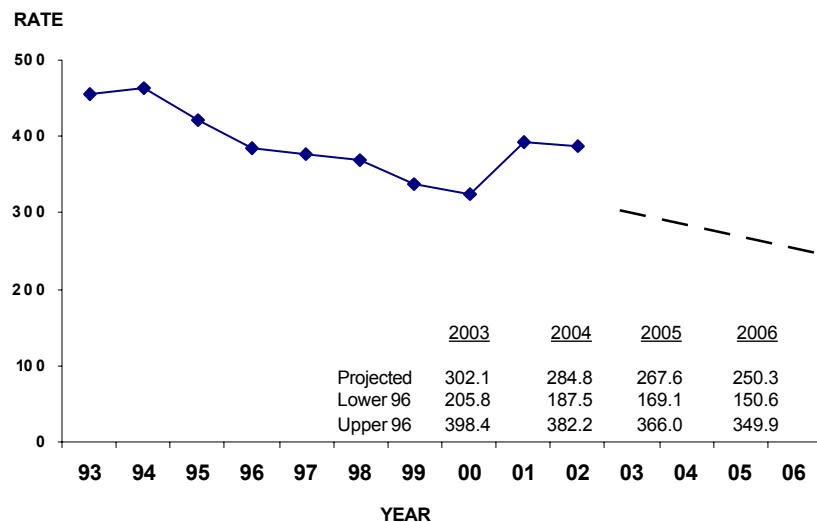
- ◆ *73.6% of all 2002 aggravated assault arrests were male adults.*

**TABLE 4.4.5
AGGRAVATED ASSAULT ARRESTS
BY RACE AND AGE GROUP
2002**

◆ 46.7% of all 2002 aggravated assault arrests were white male adults and 43.0% were black male adults.

RACE	AGE GROUPS	ARRESTS	% OF TOTAL AGGRV ASSAULT ARRESTS
WHITE	ADULTS	6,182	46.7
	JUVENILES	796	6.0
BLACK	ADULTS	5,697	43.0
	JUVENILES	498	3.8
AMERICAN INDIAN	ADULTS	14	0.1
	JUVENILES	3	0.0
ASIAN / OTHER	ADULTS	45	0.3
	JUVENILES	2	0.0
UNKNOWN		0	-
TOTAL		13,237	100.0

**FIGURE 4.4.1
AGGRAVATED ASSAULT OFFENSE RATES, STATE OF MISSOURI¹
TIME SERIES**



¹ Prior to 2001, aggravated assault offense rates were based on estimated aggravated assault offenses in the State of Missouri. They are computed on a per 100,000 population basis. See Glossary for explanation of computations used to obtain these rates.

4.5 BURGLARY

DEFINITION

Burglary is the unlawful entry or attempted unlawful entry of a structure to commit a felony or a theft. Burglary offenses are reported on an incident-by-incident basis.

2002 SUMMARY ANALYSIS

- ◆ *42,475 burglaries reported during 2002.*
- ◆ *One burglary occurred every 12.4 minutes.*
- ◆ *Burglary accounted for 16.2 percent of the Total Crime Index and 18.3 percent of all Property Index offenses.*
- ◆ *The burglary rate per 100,000 population was 748.8.*
- ◆ *Residential dwellings were involved in 69.3 percent of all burglaries and forcible entry was involved in 64.9 percent.*
- ◆ *\$56,617,476 in property / cash was stolen during burglaries.*
- ◆ *15.9 of every 100 burglaries were cleared by arrest or exceptional means.*
- ◆ *6,996 persons were reported arrested for burglary in 2002. Of these, 73.5 percent were adults and 26.5 percent were juveniles.*

BURGLARY SUMMARY: 2001 and 2002

- ◆ *The burglary offense rate decreased 4.3% between 2001 and 2002.*

YEAR	OFFENSES	RATE PER 100,000 POPULATION
2001	43,444	782.6
2002	42,475	748.8
Percent of Change	-2.2	-4.3

**TABLE 4.5.1
BURGLARY RATES BY POPULATION GROUP
2002**

- ◆ *35.7% of all burglary offenses were reported by police agencies serving jurisdictions with populations of 250,000 or more.*

POPULATION GROUP	OFFENSES	% OF TOTAL	RATE PER 100,000 POPULATION
<u>Police Agencies</u>			
250,000 +	15,156	35.7	1,938.5
100,000 - 249,999	3,029	7.1	1,147.2
50,000 - 99,999	2,017	4.7	493.0
25,000 - 49,999	3,285	7.7	624.8
10,000 - 24,999	3,715	8.7	634.2
2,500 - 9,999	3,848	9.1	584.3
Under 2,500	1,287	3.0	453.4
Sheriff's Dept. / County Police Suburban	4,927	11.6	435.5
Sheriff's Dept. -- Rural	5,211	12.3	504.8
TOTAL	42,475	100.0	748.8

**TABLE 4.5.2
TYPE OF BURGLARY
2002**

TYPE	OFFENSES	% OF TOTAL
FORCIBLE ENTRY	27,557	64.9
UNLAWFUL ENTRY NO FORCE	12,212	28.8
ATTEMPTED FORCIBLE ENTRY	2,706	6.4
UNKNOWN	0	-
TOTAL	42,475	100.0

- ◆ *Forcible entry was used in 64.9% of all 2002 burglaries.*

**TABLE 4.5.3
BURGLARY LOSS / LOCATION / TIME
2002**

TYPE	OFFENSES	% OF TOTAL	\$ LOSS ¹ / INCIDENT
RESIDENCE			
NIGHT (6 p.m. to 6 a.m.)	8,125	19.1	\$1,050.75
DAY (6 a.m. to 6 p.m.)	10,978	25.9	1,335.92
TIME UNKNOWN	10,349	24.4	1,406.49
NON-RESIDENCE			
NIGHT (6 p.m. to 6 a.m.)	5,689	13.4	1,137.57
DAY (6 a.m. to 6 p.m.)	1,956	4.6	1,599.98
TIME UNKNOWN	5,352	12.6	1,723.35
UNKNOWN	26	-	-
TOTAL	42,475	100.0	1,332.96
2002 TOTAL STATE LOSS² = \$56,617,476			

- ◆ *Burglaries of residential locations that occurred during daytime account for 25.9% of all burglaries.*

¹ The dollar loss per incident is calculated using only those burglary offenses for which law enforcement agencies reported an actual monetary loss.

² Property loss is calculated by multiplying the total dollar loss per offense by the number of such offenses in 2002.

**TABLE 4.5.4
BURGLARY CLEARANCE RATES
2001 - 2002**

- ◆ 15.9% of all 2002 burglaries were cleared by arrest or exceptional means.

YEAR	PERCENT CLEARED	% OF CLEARED OFFENSES ONLY JUVENILES
2001	15.2	16.5
2002	15.9	16.3

**TABLE 4.5.5
BURGLARY ARRESTS BY SEX AND AGE GROUP
2002**

- ◆ 65.6% of all 2002 burglary arrests were male adults.

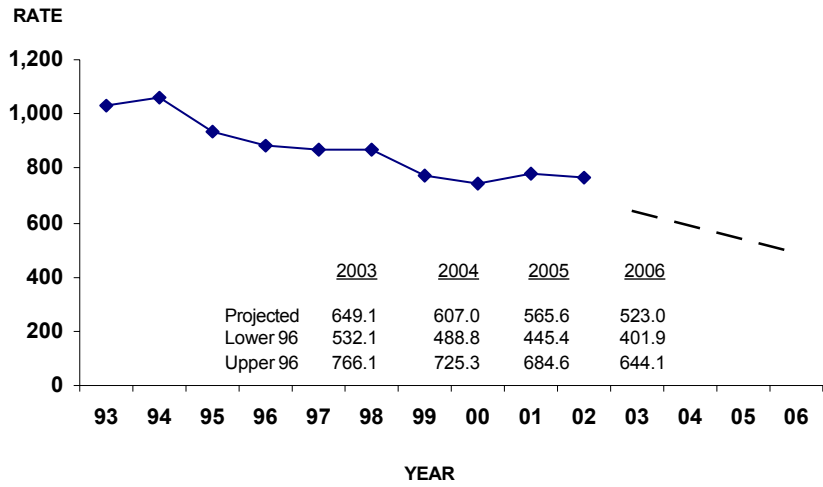
SEX	AGE GROUPS	ARRESTS	% OF TOTAL BURGLARY ARRESTS
MALE	ADULTS	4,587	65.6
	JUVENILES	1,688	24.1
FEMALE	ADULTS	556	7.9
	JUVENILES	165	2.4
TOTAL		6,996	100.0

**TABLE 4.5.6
BURGLARY ARRESTS BY RACE AND AGE GROUP
2002**

- ◆ 46.1% of all 2002 burglary arrests were white male adults and 27.2% were black male adults.

RACE	AGE GROUPS	ARRESTS	% OF TOTAL BURGLARY ARRESTS
WHITE	ADULTS	3,227	46.1
	JUVENILES	1,300	18.6
BLACK	ADULTS	1,900	27.2
	JUVENILES	546	7.8
AMERICAN INDIAN	ADULTS	5	0.1
	JUVENILES	2	0.0
ASIAN / OTHER	ADULTS	11	0.2
	JUVENILES	5	0.1
UNKNOWN		0	-
TOTAL		6,996	100.0

**FIGURE 4.5.1
BURGLARY OFFENSE RATES, STATE OF MISSOURI¹
TIME SERIES**



¹ Prior to 2001, burglary offense rates were based on estimated burglary offenses in the State of Missouri. They are computed on a per 100,000 population basis. See Glossary for explanation of the computations used to obtain these rates.

4.6 THEFT

DEFINITION

Theft is the unlawful taking, carrying, leading, or riding away of property from the possession or constructive possession of another. Attempted thefts also are included. This category includes crimes such as shoplifting, pocket-picking, purse-snatching, thefts from motor vehicles, thefts of motor vehicle parts or accessories, bicycle thefts, etc., in which no use of force, violence, or fraud occurs. It does not include embezzlement, "con" games, forgery, or worthless checks. Motor vehicle theft also is excluded inasmuch as it is a separate crime index offense. Theft offenses are reported on an incident-by-incident basis.

2002 SUMMARY ANALYSIS

- ◆ *There were 159,755 thefts reported during 2002.*
- ◆ *In 2002, one theft occurred every 3.3 minutes.*
- ◆ *Theft accounted for 60.8 percent of the Total Crime Index and 68.8 percent of all Property Index offenses.*
- ◆ *The theft rate per 100,000 population in 2002 was 2,816.3.*
- ◆ *In 2002, 41.6 percent of all thefts involved the taking of vehicle parts / accessories or other types of property from a vehicle.*
- ◆ *Due to this offense, \$83,999,493 in property / cash was stolen in 2002.*
- ◆ *In 2002, 19.6 of every 100 thefts were cleared by arrest or exceptional means.*
- ◆ *34,070 persons were reported arrested for theft in 2002. Of these, 75.2 percent were adults and 24.7 percent were juveniles. Of those arrested, 63.7 percent were male and 36.2 percent were female.*

THEFT SUMMARY: 2001 and 2002

- ◆ *The theft offense rate decreased 7.7% between 2001 and 2002.*

YEAR	OFFENSES	RATE PER 100,000 POPULATION
2001	169,086	3,049.7
2002	159,755	2,816.3
Percent of Change	-5.5	-7.7

**TABLE 4.6.1
THEFT RATES BY POPULATION GROUP
2002**

- ◆ *31.9% of all 2002 thefts were reported by police agencies serving jurisdictions with populations of 250,000 or more.*

POPULATION GROUP	OFFENSES	% OF TOTAL	RATE PER 100,000 POPULATION
Police Agencies			
250,000 +	50,972	31.9	6,519.6
100,000 - 249,999	14,154	8.9	5,360.6
50,000 - 99,999	12,617	7.9	3,084.0
25,000 - 49,999	14,553	9.1	2,768.0
10,000 - 24,999	19,066	11.9	3,254.6
2,500 - 9,999	18,370	11.5	2,789.5
Under 2,500	4,468	2.8	1,574.1
Sheriff's Dept. / County Police Suburban	17,251	10.8	1,524.8
Sheriff's Dept. -- Rural	8,304	5.2	804.4
TOTAL	159,755	100.0	2,816.3

**TABLE 4.6.2
THEFT BY VALUE OF STOLEN ITEMS
2002**

AMOUNT	OFFENSES	% OF TOTAL
\$200 AND OVER	53,800	33.7
\$50 TO \$200	32,727	20.5
UNDER \$50	73,103	45.8
UNKNOWN	125	-
TOTAL	159,755	100.0

◆ 33.7% of all 2002 thefts involved \$200 or more.

**TABLE 4.6.3
NATURE OF THEFT
2002**

TYPE	OFFENSES	% OF TOTAL	\$ LOSS ¹ / INCIDENT
POCKET PICKING	293	0.2	\$197.23
PURSE SNATCHING	594	0.4	295.05
SHOPLIFTING	22,106	13.8	138.34
FROM MOTOR VEHICLE	33,958	21.3	666.26
MOTOR VEHICLE PARTS AND ACCESSORIES	32,420	20.3	8.40
BICYCLES	3,934	2.5	188.66
FROM BUILDINGS	18,666	11.7	846.39
COIN OPERATED MACHINES	941	0.6	12.93
ALL OTHERS	46,718	29.3	738.07
UNKNOWN	125	-	-
TOTAL	159,755	100.0	523.97
2002 TOTAL STATE LOSS² = \$83,706,827			

◆ 20.3% of all 2002 thefts were for motor vehicle parts and accessories.

◆ 13.8% of all 2002 thefts involved shoplifting.

¹ The dollar loss per incident is calculated using only those theft offenses for which law enforcement agencies reported an actual monetary loss.

² Property loss is calculated by multiplying the total dollar loss per offense by the number of such offenses in 2002.

**TABLE 4.6.4
THEFT CLEARANCE RATES
2001 - 2002**

- ◆ 19.6% of all 2002 thefts were cleared by arrest or exceptional means.

YEAR	PERCENT CLEARED	% OF CLEARED OFFENSES ONLY JUVENILES
2001	18.3	19.1
2002	19.6	19.1

**TABLE 4.6.5
THEFT ARRESTS BY SEX AND AGE GROUP
2002**

- ◆ 48.9% of all 2002 theft arrests were adult males.

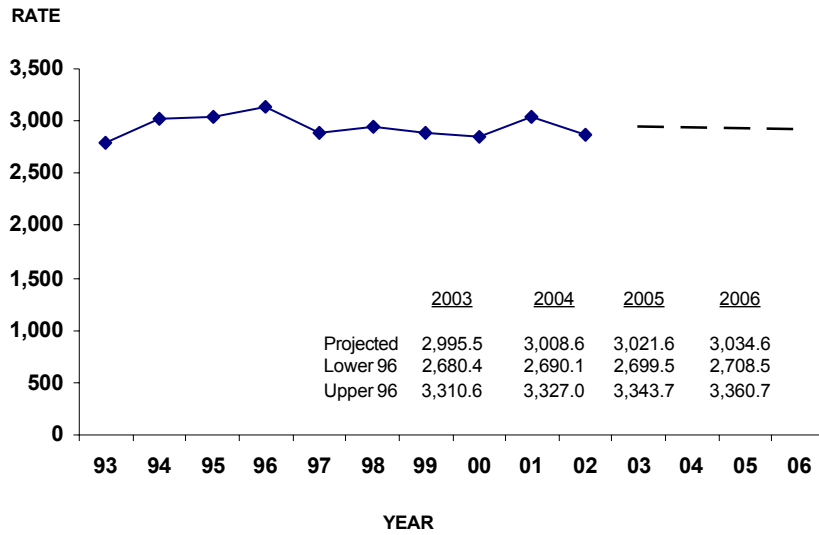
SEX	AGE GROUPS	ARRESTS	% OF TOTAL BURGLARY ARRESTS
MALE	ADULTS	16,677	48.9
	JUVENILES	5,048	14.8
FEMALE	ADULTS	8,977	26.3
	JUVENILES	3,368	9.9
TOTAL		34,070	100.0

**TABLE 4.6.6
THEFT ARRESTS BY RACE AND AGE GROUP
2002**

- ◆ 41.6% of all 2002 theft arrests were white adult males and 33.4% were black adult males.

RACE	AGE GROUPS	ARRESTS	% OF TOTAL THEFT ARREST
WHITE	ADULTS	14,163	41.6
	JUVENILES	5,535	16.2
BLACK	ADULTS	11,370	33.4
	JUVENILES	2,844	8.3
AMERICAN INDIAN	ADULTS	22	0.1
	JUVENILES	2	0.0
ASIAN / OTHER	ADULTS	99	0.3
	JUVENILES	35	0.1
TOTAL		34,070	100.0

**FIGURE 4.6.1
THEFT OFFENSE RATES, STATE OF MISSOURI¹
TIME SERIES**



¹ Prior to 2001, theft offense rates were based on estimated theft offenses in the State of Missouri. They are computed on a per 100,000 population basis. See Glossary for explanation of the computations used to obtain these rates.

4.7 MOTOR VEHICLE THEFT

DEFINITION

Motor vehicle theft is the theft or attempted theft of a motor vehicle. By definition, a motor vehicle is a self-propelled vehicle that runs on the surface and not on rails. Motor vehicles include automobiles, trucks, buses, motorcycles, motor scooters, snowmobiles, etc. Motor vehicle theft offenses are reported on a per vehicle basis.

2002 SUMMARY ANALYSIS

- ◆ *There were 27,839 motor vehicle thefts reported during 2002.*
- ◆ *In 2002, one motor vehicle theft occurred every 18.9 minutes.*
- ◆ *Motor vehicle theft accounted for 10.6 percent of the Total Crime Index and 12.0 percent of all Property Index offenses.*
- ◆ *The motor vehicle theft rate per 100,000 population was 490.8 in 2002.*
- ◆ *The cost of vehicles stolen in 2002 was \$162,673,299.*
- ◆ *In 2002, 16.4 of every 100 motor vehicle thefts were cleared by arrest or exceptional means.*
- ◆ *4,172 persons were reported arrested for motor vehicle theft in 2002. Of these, 70.6 percent were adults and 29.4 percent were juveniles. Of those arrested, 83.0 percent were male and 17.0 percent were female.*

**MOTOR VEHICLE THEFT
SUMMARY: 2001 and 2002**

- ◆ *The motor vehicle theft offense rate decreased 3.9% between 2001 and 2002.*

YEAR	OFFENSES	RATE PER 100,000 POPULATION
2001	28,357	510.8
2002	27,839	490.8
Percent of Change	-1.8	-3.9

**TABLE 4.7.1
MOTOR VEHICLE THEFT RATES
BY POPULATION GROUP
2002**

- ◆ *59.7% of all 2002 motor vehicle thefts were reported by police agencies serving jurisdictions with populations of 250,000 or more.*

POPULATION GROUP	OFFENSES	% OF TOTAL	RATE PER 100,000 POPULATION
Police Agencies			
250,000 +	16,621	59.7	2,125.9
100,000 - 249,999	1,580	5.7	598.4
50,000 - 99,999	759	2.7	185.5
25,000 - 49,999	1,521	5.5	289.3
10,000 - 24,999	1,654	5.9	282.3
2,500 - 9,999	1,746	6.3	265.1
Under 2,500	472	1.7	166.3
Sheriff's Dept. / County Police Suburban	2,425	8.7	214.3
Sheriff's Dept. -- Rural	1,061	3.8	102.8
TOTAL	27,839	100.0	490.8

**TABLE 4.7.2
TYPE OF VEHICLE STOLEN
2002**

TYPE	OFFENSES	% OF TOTAL
AUTOMOBILES	20,029	71.9
TRUCKS AND BUSES	4,817	17.3
OTHER VEHICLES	2,993	10.8
UNKNOWN	0	-
TOTAL	27,839	100.0

◆ 71.9% of the motor vehicle thefts reported in 2002 involved an automobile.

**TABLE 4.7.3
MOTOR VEHICLE THEFT YEARLY LOSS
2001 - 2002**

\$ LOSS ¹ YEAR	ESTIMATED \$ LOSS PER INCIDENT	PERCENT ² RECOVERED
2001	6,017.02	(See Note 4)
2002	\$5,843.36	74.5
2002 TOTAL STATE LOSS³ = \$162,673,299		

◆ Between 2001 and 2002 the estimated per incident cost of motor vehicle theft decreased by 2.9%.

¹ The dollar loss per incident is calculated using only those motor vehicle theft offenses for which law enforcement agencies reported an actual monetary loss.

² The estimated percent recovered is calculated using those motor vehicle theft offenses in which a motor vehicle is stolen locally and is recovered either locally or otherwise.

³ Property loss was calculated by multiplying the total dollar loss per offense by the number of such offenses in 2002.

⁴ Due to exclusion of State agency data, percentage cannot be calculated.

**TABLE 4.7.4
MOTOR VEHICLE THEFT CLEARANCE RATES
2001 - 2002**

- ◆ 16.4% of all 2002 motor vehicle thefts were cleared by arrest or exceptional means.

YEAR	PERCENT CLEARED	% OF CLEARED OFFENSES ONLY JUVENILES
2001	16.2	20.9
2002	16.4	19.6

**TABLE 4.7.5
MOTOR VEHICLE THEFT ARRESTS
BY SEX AND AGE GROUP
2002**

- ◆ 58.5% of all 2002 motor vehicle theft arrests were adult males.

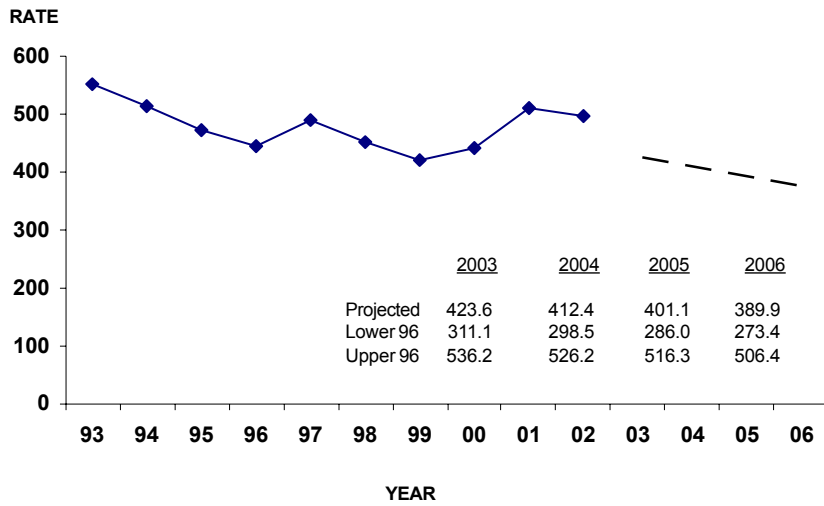
SEX	AGE GROUPS	ARRESTS	% OF TOTAL BURGLARY ARRESTS
MALE	ADULTS	2,441	58.5
	JUVENILES	1,024	24.5
FEMALE	ADULTS	504	12.1
	JUVENILES	203	4.9
TOTAL		4,172	100.0

**TABLE 4.7.6
MOTOR VEHICLE THEFT ARRESTS
BY RACE AND AGE GROUP
2002**

- ◆ 31.1% of all 2002 motor vehicle theft arrests were white adult males and 39.3% were black adult males.

RACE	AGE GROUPS	ARRESTS	% OF TOTAL BURGLARY ARRESTS
WHITE	ADULTS	1,297	31.1
	JUVENILES	474	11.4
BLACK	ADULTS	1,640	39.3
	JUVENILES	751	18.0
AMERICAN INDIAN	ADULTS	3	0.1
	JUVENILES	0	0.0
ASIAN / OTHER	ADULTS	5	0.1
	JUVENILES	2	0.0
TOTAL		4,172	100.0

**FIGURE 4.7.1
MOTOR VEHICLE THEFT OFFENSE RATES, STATE OF MISSOURI¹
TIME SERIES**



¹ Prior to 2001, motor vehicle theft offense rates were based on estimated motor vehicle theft offenses in the State of Missouri. They are computed on a per 100,000 population basis. See Glossary for explanation of the computations used to obtain these rates.

4.8 ARSON

DEFINITION

Arson is defined by the Uniform Crime Reporting Program as any willful or malicious burning or attempt to burn, with or without intent to defraud, a dwelling house, public building, motor vehicle or aircraft, personal property of another, etc. Only fires determined through investigation to have been willfully or maliciously set are classified as arsons. Fires of suspicious or unknown origins are excluded. Arson offenses are reported on an incident-by-incident basis.

2002 SUMMARY ANALYSIS

- ◆ *There were 2,283 arsons reported during 2002.*
- ◆ *In 2002, one arson occurred every 3.8 hours.*
- ◆ *Arsons accounted for 0.9 percent of the Total Crime Index and 1.0 percent of all Property Index offenses.*
- ◆ *The arson rate per 100,000 population in 2002 was 40.2.*
- ◆ *Residential dwellings accounted for 38.6 percent of all types of property destroyed by arson.*
- ◆ *Motor vehicles accounted for 30.9 percent.*
- ◆ *Arson accounted for \$21,501,294 in property loss in 2002.*
- ◆ *In 2002, 18.0 of every 100 arsons were cleared by arrest or exceptional means.*
- ◆ *695 persons were reported arrested for arson in 2002. Of these, 59.0 percent were adults and 41.0 percent were juveniles. Of those arrested, 85.2 percent were male and 14.8 percent were female.*

ARSON SUMMARY: 2001 and 2002

- ◆ *The arson offense rate decreased 15.1% between 2001 and 2002.*

YEAR	OFFENSES	RATE PER 100,000 POPULATION
2001	2,552	46.0
2002	2,283	40.2
Percent of Change	-10.5	-12.6

**TABLE 4.8.1
ARSON RATES BY POPULATION GROUP
2002**

- ◆ *46.6% of all 2002 arsons were reported by police agencies serving jurisdictions with populations of 250,000 or more.*

POPULATION GROUP	OFFENSES	% OF TOTAL	RATE PER 100,000 POPULATION
Police Agencies			
250,000 +	1,064	46.6	136.1
100,000 - 249,999	132	5.8	50.0
50,000 - 99,999	74	3.2	18.1
25,000 - 49,999	118	5.2	22.4
10,000 - 24,999	175	7.7	29.9
2,500 - 9,999	195	8.5	29.6
Under 2,500	111	4.9	39.1
Sheriff's Dept. / County Police Suburban	190	8.3	16.8
Sheriff's Dept. -- Rural	224	9.8	21.7
TOTAL	2,283	100.0	40.2

**TABLE 4.8.2
ARSON LOSS BY TYPE OF PROPERTY
2002**

STRUCTURES	OFFENSES	% OF TOTAL	\$ LOSS¹ / INCIDENT
Single Occupancy Dwelling	724	31.7	\$11,344.80
Other Residential	158	6.9	8,440.20
Storage	104	4.6	6,201.80
Industrial/Manufacturing	14	0.6	16,109.00
Other Commercial	97	4.2	52,044.60
Community/Public	102	4.5	28,220.60
All Other Structures or Type of Structure Not Known	73	3.2	21,228.60
MOBILE			
Motor Vehicle	706	30.9	1,700.00
All Mobile Property or Type of Mobile Property Known	38	1.7	6,612.00
OTHER			
Other Property or Type of Property Not Known	267	11.7	582.80
TOTAL	2,283	100.0	9,418.00
2002 TOTAL STATE LOSS² = \$21,501,294			

◆ 31.7% of the arson loss involved single occupancy dwellings.

¹ The dollar loss per incident is calculated using only those arson offenses for which law enforcement agencies reported an actual monetary loss.

² Property loss is calculated by multiplying the total dollar loss per offense by the total number of such offenses in 2002.

**TABLE 4.8.3
ARSON CLEARANCE RATES
2001 - 2002**

- ◆ 31.0% of all 2002 arsons were cleared by arrest or exceptional means.

YEAR	PERCENT CLEARED	% OF CLEARED OFFENSES ONLY JUVENILES
2001	16.8	27.0
2002	18.0	31.0

**TABLE 4.8.4
ARSON ARRESTS BY SEX AND AGE GROUP
2002**

- ◆ 49.2% of all 2002 arson arrests were adult males.

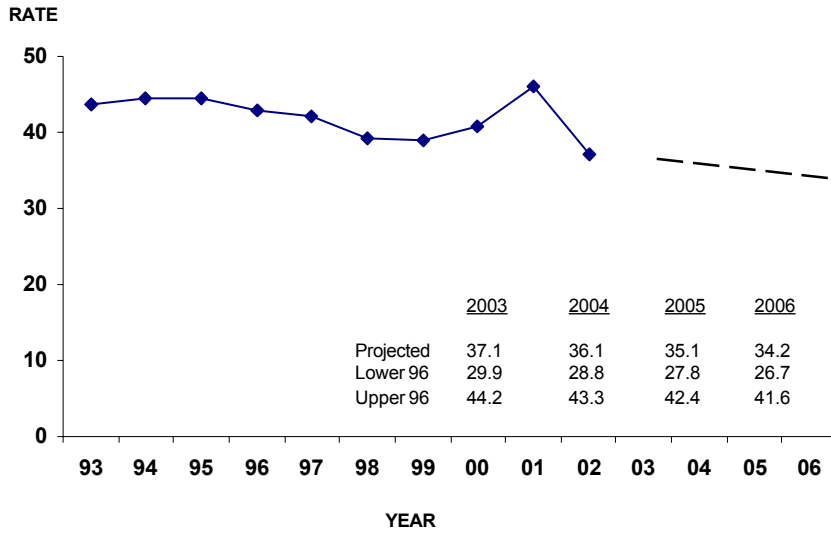
SEX	AGE GROUPS	ARRESTS	% OF TOTAL BURGLARY ARRESTS
MALE	ADULTS	342	49.2
	JUVENILES	250	36.0
FEMALE	ADULTS	68	9.8
	JUVENILES	35	5.0
TOTAL		695	100.0

**TABLE 4.8.5
ARSON ARRESTS BY RACE AND AGE GROUP
2002**

- ◆ 49.6% of all 2002 arson arrests were white adult males and 9.4% were black adult males.

RACE	AGE GROUPS	ARRESTS	% OF TOTAL BURGLARY ARRESTS
WHITE	ADULTS	345	49.6
	JUVENILES	228	32.8
BLACK	ADULTS	65	9.4
	JUVENILES	56	8.1
AMERICAN INDIAN	ADULTS	0	0.0
	JUVENILES	0	0.0
ASIAN / OTHER	ADULTS	0	0.0
	JUVENILES	1	0.1
TOTAL		695	100.0

**FIGURE 4.8.1
ARSON OFFENSE RATES, STATE OF MISSOURI¹
TIME SERIES**



	<u>2003</u>	<u>2004</u>	<u>2005</u>	<u>2006</u>
Projected	37.1	36.1	35.1	34.2
Lower 96	29.9	28.8	27.8	26.7
Upper 96	44.2	43.3	42.4	41.6

¹ Prior to 2001, arson offense rates were based on estimated arson offenses occurring in the State of Missouri. They are computed on a per 100,000 population basis. See Glossary for explanation of the computations used to obtain these rates.

5.0 MISSOURI DOMESTIC VIOLENCE ANALYSIS

THIS SECTION PRESENTS DATA ON DOMESTIC VIOLENCE ACTIVITY IN MISSOURI. DETAIL ANALYSIS IS PROVIDED ON:

- DOMESTIC VIOLENCE INCIDENTS
- DOMESTIC VIOLENCE RELATED HOMICIDES

5.1 DOMESTIC VIOLENCE RELATED INCIDENTS

DEFINITION

Domestic violence incidents are reported whether or not an arrest is made and include any dispute arising between spouses, former spouses, persons with child(ren) in common regardless of whether they reside together, persons related by blood, persons related by marriage, non-married persons currently residing together, and non-married persons who have resided together in the past. Domestic violence incidents are reported when an officer believes a dispute crosses an abuse threshold as indicated by harassment, stalking, coercion, assault, sexual assault, battery, or unlawful imprisonment. Domestic violence incidents are reported by the highest ranked relationship between victim and offender, regardless of the number of persons or potential multiple relationships present during an incident.

2002 SUMMARY ANALYSIS

- ◆ *A total of 37,663 domestic violence incidents were reported in 2002.*
- ◆ *In 2002, 9,056 domestic violence incidents involving spouses were reported.*
- ◆ *There were 8,090 domestic violence incidents involving persons residing together in 2002.*
- ◆ *In 2002, 5,116 domestic violence incidents involving blood relatives were reported.*

**TABLE 5.1.1
DOMESTIC VIOLENCE INCIDENTS¹ VICTIM / OFFENDER
RELATIONSHIP AND DOMESTIC VIOLENCE RATES BY COUNTY
2002**

County	Population	Spouses	Former Spouses	Couples with Child(ren) in Common	Bood Relatives	People Related Through Marriage	People Who Live Together	People Who Lived Together in the Past	Total Domestic Violence Incidents	Rate Per 100,000 Pop.
ADAIR	24,946	33	21	10	10	4	26	24	128	513.1
ANDREW	16,751	21	7	3	5	0	9	2	47	280.6
ATCHISON	6,323	6	0	1	4	3	2	2	18	284.7
AUDRAIN	25,639	97	13	17	47	4	133	29	340	1,326.1
BARRY	34,527	67	11	6	39	13	51	17	204	590.8
BARTON	12,862	28	4	9	11	1	8	3	64	497.6
BATES	16,976	25	2	5	12	1	17	3	65	382.9
BENTON	17,583	19	3	0	10	2	16	4	54	307.1
BOLLINGER	12,248
BOONE	139,492	194	21	53	101	14	263	32	1,432	1,026.6
BUCHANAN	85,313	14	6	1	7	1	9	2	769	901.4
BUTLER	40,764	98	10	11	17	0	99	40	275	674.6
CALDWELL	9,096	8	0	1	0	0	2	0	11	120.9
CALLAWAY	42,210	84	13	32	61	9	80	13	292	691.8
CAMDEN	37,857	123	8	8	78	4	136	17	374	987.9
CAPE GIRARDEAU	69,511	84	16	27	57	10	81	19	427	614.3
CARROLL	10,263	14	3	2	3	2	3	2	29	282.6
CARTER	5,860	18	0	1	5	0	4	0	28	477.8
CASS	87,196	289	26	75	85	24	193	47	1,033	1,184.7
CEDAR	13,825	21	3	3	14	4	14	4	63	455.7
CHARITON	8,197	8	4	1	0	0	11	1	25	305.0
CHRISTIAN	59,117	115	8	10	52	11	65	7	268	453.3
CLARK	7,432	16	4	6	8	2	10	5	51	686.2
CLAY	104,275	234	54	130	152	33	255	36	894	857.3
CLINTON	19,632	96	17	22	50	8	76	21	290	1,477.2
COLE	71,894	47	6	0	36	1	38	15	449	624.5
COOPER	17,007	41	5	2	13	10	19	9	99	582.1
CRAWFORD	23,173	88	28	13	25	8	56	19	465	2,006.6
DADE	7,877	6	5	1	2	1	5	5	25	317.4
DALLAS	15,874	34	7	7	3	3	6	5	65	409.5
DAVISS	8,030	12	2	2	0	2	6	1	25	311.3
DE KALB	11,553	20	2	3	4	1	8	4	42	363.5
DENT	14,922	16	9	2	5	2	5	2	107	717.1
DOUGLAS	13,330	22	2	7	6	1	14	4	53	397.6
DUNKLIN	32,805	4	1	3	0	0	5	0	13	39.6
FRANKLIN	95,890	319	40	60	197	49	216	49	926	965.7
GASCONADE	15,461	10	0	3	6	0	9	5	33	213.4
GENTRY	6,607	7	0	0	3	0	0	0	10	151.4
GREENE	243,355	833	56	206	455	55	1,063	264	2,961	1,216.7
GRUNDY	10,213	36	2	2	30	0	35	2	107	1,047.7

**TABLE 5.1.1
DOMESTIC VIOLENCE INCIDENTS¹ VICTIM / OFFENDER
RELATIONSHIP AND DOMESTIC VIOLENCE RATES BY COUNTY
2002**

County	Population	Spouses	Former Spouses	Couples with Child(ren) in Common	Bood Relatives	People Related Through Marriage	People Who Live Together	People Who Lived Together in the Past	Total Domestic Violence Incidents	Rate Per 100,000 Pop.
HARRISON	8,785	5	1	2	5	1	2	2	18	204.9
HENRY	22,250	46	16	15	29	3	37	8	154	692.1
HICKORY	8,909	20	0	2	3	0	9	0	34	381.6
HOLT	5,136	13	1	1	1	0	1	4	21	408.9
HOWARD	10,004	12	0	6	4	1	6	3	32	319.9
HOWELL	37,280	136	19	20	51	9	79	11	325	871.8
IRON	10,381	11	0	2	3	0	7	1	24	231.2
JACKSON	783,904	1,622	139	1,498	1,255	133	1,905	1,213	7,765	990.6
JASPER	107,073	185	24	43	91	20	137	34	634	592.1
JEFFERSON	203,993	513	62	92	277	49	372	189	1,554	761.8
JOHNSON	49,779	96	6	26	44	7	80	24	283	568.5
KNOX	4,285	5	0	0	3	0	1	3	12	280.0
LACLEDE	32,757	75	29	31	35	7	45	16	238	726.6
LAFAYETTE	33,125	30	12	3	4	2	2	5	58	175.1
LAWRENCE	36,082	24	0	1	10	0	19	0	55	152.4
LEWIS	10,384	10	1	1	2	1	2	3	20	192.6
LINCOLN	42,280	99	13	25	65	6	63	10	281	664.6
LINN	13,515	16	0	7	16	2	23	8	72	532.7
LIVINGSTON	14,283	13	2	4	4	1	12	4	40	280.1
MAGON	15,497	30	5	19	10	2	19	8	93	600.1
MADISON	11,807	48	6	8	36	2	34	9	143	1,211.1
MARIES	8,700	1	0	0	0	0	1	1	3	34.5
MARION	28,079	64	22	11	71	27	58	11	264	940.2
MC DONALD	21,687	7	9	8	2	0	5	9	49	225.9
MERCER	3,669	7	2	4	7	1	8	0	29	790.4
MILLER	24,176	72	7	5	36	4	61	13	196	810.7
MISSISSIPPI	13,966	42	22	24	23	7	21	13	148	1,059.7
MONITEAU	15,023	8	1	7	6	0	6	6	34	226.3
MONROE	9,262	16	1	4	4	5	3	3	36	388.7
MONTGOMERY	12,063	32	3	8	5	3	19	4	74	613.4
MORGAN	19,593	51	17	11	35	21	41	29	282	1,439.3
NEW MADRID	19,138	13	2	15	4	2	3	10	49	256.0
NEWTON	53,130	169	10	10	84	31	108	30	434	816.9
NODAWAY	21,651	10	2	2	2	1	1	0	18	83.1
OREGON	10,265	2	0	2	3	1	2	1	11	107.2
OSAGE	13,040	7	0	3	2	0	4	1	17	130.4
OZARK	9,397	1	0	0	0	0	1	0	2	21.3
PEMISCOT	19,849	47	3	11	7	1	24	20	113	569.3
PERRY	18,274	41	6	10	8	1	17	7	90	492.5
PETTIS	39,542	27	6	11	4	0	23	1	72	182.1

**TABLE 5.1.1
DOMESTIC VIOLENCE INCIDENTS¹ VICTIM / OFFENDER
RELATIONSHIP AND DOMESTIC VIOLENCE RATES BY COUNTY
2002**

County	Population	Spouses	Former Spouses	Couples with Child(ren) in Common	Bood Relatives	People Related Through Marriage	People Who Live Together	People Who Lived Together in the Past	Total Domestic Violence Incidents	Rate Per 100,000 Pop.
PHELPS	40,932	32	11	5	18	1	33	11	111	271.2
PIKE	18,389	43	11	5	11	2	12	2	86	467.7
PLATTE	41,744	55	4	4	32	2	51	4	159	380.9
POLK	27,710	72	12	7	29	13	62	6	201	725.4
PULASKI	43,263	105	16	28	25	4	84	28	290	670.3
PUTNAM	5,208	7	0	0	0	0	1	1	9	172.8
RALLS	9,584	3	0	0	0	0	0	0	5	52.2
RANDOLPH	24,699	57	5	45	35	6	70	26	244	987.9
RAY	23,811	72	10	49	67	9	39	9	249	1,045.7
REYNOLDS	6,629	3	0	2	4	0	5	1	15	226.3
RIPLEY	13,399	86	6	15	56	10	33	26	232	1,731.5
ST. CHARLES	303,030	78	8	39	80	9	85	16	2,396	790.7
ST. CLAIR	9,663	21	0	4	1	0	5	0	30	310.5
ST. FRANCOIS	56,775	116	28	18	40	15	75	22	314	553.1
ST. LOUIS	1,018,102	525	110	235	322	63	424	157	3,980	390.9
STE. GENEVIEVE	18,104	31	1	16	26	2	21	7	100	552.4
SALINE	23,018	73	7	14	29	7	47	47	224	973.2
SCHUYLER	4,211	0	0	0	1	0	0	0	1	23.7
SCOTLAND	4,868	4	3	0	2	1	4	0	14	287.6
SCOTT	40,279	101	23	30	59	4	88	38	343	851.6
SHANNON	8,382	7	0	1	3	2	2	6	21	250.5
SHELBY	6,681	0	0	0	0	0	1	0	1	15.0
STODDARD	29,828	28	6	4	11	3	13	4	104	348.7
STONE	29,381	120	19	34	87	33	96	19	408	1,388.7
SULLIVAN	7,315	3	4	3	1	0	0	2	13	177.7
TANEY	40,601	223	23	23	118	6	238	50	681	1,677.3
TEXAS	24,625	26	7	5	14	3	38	8	101	410.2
VERNON	20,274	84	11	13	17	5	53	21	210	1,035.8
WARREN	26,193	115	11	5	110	18	117	2	402	1,534.8
WASHINGTON	23,503	31	7	7	17	3	21	14	100	425.5
WAYNE	13,122	10	0	2	4	0	5	3	24	182.9
WEBSTER	32,671	77	11	26	31	5	52	13	215	658.1
WORTH	2,298	3	0	0	0	0	0	2	5	217.6
WRIGHT	18,035	12	7	3	2	0	6	6	37	205.2
ST. LOUIS CITY	338,353									
TOTAL	5,672,579	9,056	1,229	3,339	5,116	860	8,090	2,979	37,663	663.9

Note 1: The Missouri UCR Program does not require law enforcement agencies to report victim / offender relationships in domestic violence incidents. For this reason, the sum of the victim / offender relationship may not equal total domestic violence incidents.

5.2 DOMESTIC VIOLENCE RELATED HOMICIDES

DEFINITION

Domestic violence related homicides are the willful killing of one human being by another and the victim and offender are related by blood, related by marriage, reside together, have resided together in the past, or are romantically involved. Suicides following domestic violence homicides are not included. Domestic violence related homicides are reported on a per victim basis.

2002 SUMMARY ANALYSIS

- ◆ *There were 45 domestic violence related homicides reported during 2002.*
- ◆ *Wives were killed in 26.7% of all domestic violence related homicides.*
- ◆ *Girlfriends were killed in 13.3% of all domestic violence related homicides.*

TABLE 5.2.1
DOMESTIC VIOLENCE RELATED HOMICIDES
VICTIM / OFFENDER RELATIONSHIP
2002

VICTIM / OFFENDER RELATIONSHIP¹	NUMBER OF HOMICIDES	PERCENT OF TOTAL
Husband	2	4.4
Wife	12	26.7
Common-Law Husband	0	0.0
Common-Law Wife	0	0.0
Mother	1	2.2
Father	1	2.2
Son	4	8.9
Daughter	2	4.4
Brother	3	6.7
Sister	1	2.2
In-Law	3	6.7
Stepfather	1	2.2
Stepmother	0	0.0
Stepson	0	0.0
Stepdaughter	0	0.0
Other Family Member	4	8.9
Boyfriend	1	2.2
Girlfriend	6	13.3
Ex-Husband	0	0.0
Ex-Wife	2	4.4
Homosexual / Lesbian Partner	1	2.2
Other known Relationship	1	2.2
Unknown Relationship	0	0.0
Total	45	100.0

◆ 40% of the victims of domestic violence related homicides were wives or girlfriends.

¹ Relationship of the victim to the offender. Excluded are two incidents between friends / acquaintances.

6.0 MISSOURI LAW ENFORCEMENT AGENCY CRIME AND ARREST ANALYSIS

A SERIES OF TABLES SUMMARIZES CRIME INDEX OFFENSE AND ARREST ACTIVITY ASSOCIATED WITH LAW ENFORCEMENT JURISDICTIONS IN THE STATE OF MISSOURI. THESE DATA DISPLAYS PROVIDE AN OVERVIEW OF THE EXTENT OF THE CRIME PROBLEM WITHIN MISSOURI COMMUNITIES.

**TABLE 6.0.1
INDEX OFFENSES BY CRIME TYPE
AND POLITICAL SUBDIVISION
2002**

Reporting Agency	Population	MOS.	Crime Index		Violent Offenses						Property Offenses			
			Total	Rate/ 100,000	Total	Murder	Rape	Robbery	Agg. Assault	Total	Burglary	Theft	MV Theft	Arson
ADAIR COUNTY	24,946		825	3,307.1	43	1	5	6	31	782	144	608	21	9
ADAIR CO - RURAL	7,664	12	42	548.0	3	0	1	1	1	39	25	8	2	4
KIRKSVILLE	17,282	12	686	3,969.4	40	1	4	5	30	646	113	511	19	3
TRUMAN STATE UNIV.	0	12	97		0	0	0	0	0	97	6	89	0	2
ANDREW COUNTY	16,751		223	1,331.3	10	0	0	2	8	213	37	156	17	3
ANDREW CO - RURAL	10,021	12	165	1,646.5	5	0	0	2	3	160	29	116	14	1
COUNTRY CLUB VILLAGE	1,870	12	1	53.5	0	0	0	0	0	1	1	0	0	0
SAVANNAH	4,860	12	57	1,172.8	5	0	0	0	5	52	7	40	3	2
ATCHISON COUNTY	6,323		66	1,043.8	8	0	0	0	8	58	21	29	7	1
ATCHISON CO - RURAL	3,062	12	31	1,012.4	3	0	0	0	3	28	17	6	4	1
ROCK PORT	1,366	12	12	878.5	0	0	0	0	0	12	0	12	0	0
TARKIO	1,895	12	23	1,213.7	5	0	0	0	5	18	4	11	3	0
AUDRAIN COUNTY	25,639		537	2,094.5	42	1	5	8	28	495	115	356	18	6
AUDRAIN CO - RURAL	10,213	12	169	1,654.8	6	0	2	1	3	163	47	109	5	2
FARBER	401	12	2	498.8	2	0	0	0	2	0	0	0	0	0
MEXICO	11,011	12	357	3,242.2	26	1	0	7	18	331	68	247	13	3
VANDALIA	4,014	12	9	224.2	8	0	3	0	5	1	0	0	0	1
BARRY COUNTY	34,527		1,091	3,159.8	42	0	4	5	33	1,049	331	631	74	13
BARRY CO - RURAL	21,123	12	584	2,764.8	12	0	1	0	11	572	199	326	42	5
CASSVILLE	3,025	12	118	3,900.8	10	0	1	0	9	108	22	79	5	2
EXETER	714	12	29	4,061.6	5	0	0	0	5	24	15	6	1	2
MONETT	7,586	12	344	4,534.7	13	0	2	5	6	331	94	210	23	4
SELIGMAN	901	12	5	554.9	0	0	0	0	0	5	0	5	0	0
WASHBURN	454	12	7	1,541.9	2	0	0	0	2	5	1	2	2	0
WHEATON	724	12	4	552.5	0	0	0	0	0	4	0	3	1	0
BARTON COUNTY	12,862		382	2,970.0	75	0	10	1	64	307	83	216	4	4
BARTON CO - RURAL	6,647	12	139	2,091.2	42	0	6	0	36	97	40	53	4	0
GOLDEN CITY	904	12	9	995.6	2	0	0	0	2	7	2	3	0	2
LAMAR	4,513	12	230	5,096.4	28	0	4	1	23	202	40	160	0	2
LIBERAL	798	12	4	501.3	3	0	0	0	3	1	1	0	0	0
BATES COUNTY	16,976		420	2,474.1	64	0	0	1	63	356	97	235	20	4
BATES CO - RURAL	9,413	11	100	1,062.4	17	0	0	1	16	83	49	33	1	0
ADRIAN	1,815	12	10	551.0	0	0	0	0	0	10	1	8	1	0
BUTLER	4,253	12	245	5,760.6	33	0	0	0	33	212	34	168	9	1
RICH HILL	1,495	12	65	4,347.8	14	0	0	0	14	51	13	26	9	3

**TABLE 6.0.1
INDEX OFFENSES BY CRIME TYPE
AND POLITICAL SUBDIVISION
2002**

Reporting Agency	Population	MOS.	Crime Index		Violent Offenses					Property Offenses				
			Total	Rate/ 100,000	Total	Murder	Rape	Robbery	Agg. Assault	Total	Burglary	Theft	MV Theft	Arson
BENTON COUNTY	17,583		409	2,326.1	60	1	2	0	57	349	128	208	13	0
BENTON CO - RURAL	13,429	12	253	1,884.0	47	1	2	0	44	206	96	99	11	0
COLE CAMP	1,026	12	58	5,653.0	7	0	0	0	7	51	11	40	0	0
LINCOLN	1,037	12	18	1,735.8	0	0	0	0	0	18	3	14	1	0
WARSAW	2,091	12	80	3,825.9	6	0	0	0	6	74	18	55	1	0
BOLLINGER COUNTY	12,248		93	759.3	20	1	1	1	17	73	24	46	2	1
BOLLINGER CO - RURAL	10,743	12	63	586.4	18	1	1	1	15	45	18	25	1	1
MARBLE HILL	1,505	12	30	1,993.4	2	0	0	0	2	28	6	21	1	0
BOONE COUNTY	139,492		5,368	3,848.2	491	3	37	105	346	4,877	663	3,922	266	26
BOONE CO - RURAL	44,891	12	836	1,862.3	61	1	4	13	43	775	172	544	55	4
ASHLAND	1,887	12	89	4,716.5	10	0	2	0	8	79	8	65	5	1
CENTRALIA	3,795	12	187	4,927.5	2	0	0	0	2	185	15	162	7	1
COLUMBIA	86,981	12	3,851	4,427.4	410	2	31	90	287	3,441	432	2,801	194	14
HALLSVILLE	991	12	24	2,421.8	0	0	0	0	0	24	3	19	2	0
STURGEON	947	12	6	633.6	0	0	0	0	0	6	1	5	0	0
UNIV. OF MO - COLUMBIA	0	12	375		8	0	0	2	6	367	32	326	3	6
BUCHANAN COUNTY	85,313		5,030	5,895.9	214	0	22	67	125	4,816	750	3,823	221	22
BUCHANAN CO - RURAL	12,165	12	266	2,186.6	20	0	2	0	18	246	61	167	17	1
ST. JOSEPH	73,148	12	4,764	6,512.8	194	0	20	67	107	4,570	689	3,656	204	21
BUTLER COUNTY	40,764		1,852	4,543.2	352	3	21	13	315	1,500	304	1,105	72	19
BUTLER CO - RURAL	24,169	12	741	3,065.9	273	1	9	2	261	468	153	292	20	3
POPLAR BLUFF	16,595	12	1,111	6,694.8	79	2	12	11	54	1,032	151	813	52	16
CALDWELL COUNTY	9,096		134	1,473.2	22	0	1	0	21	112	40	44	17	11
CALDWELL CO - RURAL	5,769	12	62	1,074.7	7	0	0	0	7	55	31	12	8	4
BRAYMER	923	12	12	1,300.1	4	0	0	0	4	8	2	2	1	3
HAMILTON	1,813	12	58	3,199.1	11	0	1	0	10	47	6	29	8	4
POLO	591	12	2	338.4	0	0	0	0	0	2	1	1	0	0
CALLAWAY COUNTY	42,210		909	2,153.5	74	2	9	3	60	835	202	583	41	9
CALLAWAY CO - RURAL	24,613	12	499	2,027.4	23	2	3	1	17	476	121	329	24	2
AUXVASSE	913	12	33	3,614.5	4	0	0	0	4	29	16	11	1	1
FULTON	12,767	12	328	2,569.1	28	0	6	2	20	300	51	231	15	3
HOLTS SUMMIT	3,097	12	36	1,162.4	17	0	0	0	17	19	13	4	1	1
MOKANE	190	12	0	0.0	0	0	0	0	0	0	0	0	0	0
NEW BLOOMFIELD	630	12	13	2,063.5	2	0	0	0	2	11	1	8	0	2
CAMDEN COUNTY	37,857		1,141	3,014.0	138	1	8	3	126	1,003	207	752	39	5
CAMDEN CO - RURAL	30,444	12	579	1,901.9	49	1	7	0	41	530	149	357	21	3
CAMDENTON	2,895	12	126	4,352.3	6	0	0	2	4	120	14	101	4	1
LINN CREEK	285	12	4	1,403.5	0	0	0	0	0	4	2	2	0	0

**TABLE 6.0.1
INDEX OFFENSES BY CRIME TYPE
AND POLITICAL SUBDIVISION
2002**

Reporting Agency	Population	MOS.	Crime Index		Violent Offenses						Property Offenses			
			Total	Rate/ 100,000	Total	Murder	Rape	Robbery	Agg. Assault	Total	Burglary	Theft	MV Theft	Arson
OSAGE BEACH	3,856	12	431	11,177.4	83	0	1	1	81	348	42	291	14	1
SUNRISE BEACH	377	1	1	-	0	0	0	0	0	1	0	1	0	0
CAPE GIRARDEAU COUNTY	69,511		2,895	4,164.8	185	2	20	48	115	2,710	358	2,271	75	6
CAPE GIRARDEAU CO - RURAL	21,018	12	327	1,555.8	95	1	3	1	90	232	65	147	18	2
CAPE GIRARDEAU	35,665	12	2,179	6,109.6	65	1	16	42	6	2,114	250	1,820	44	0
DELTA	524	5	16	3,053.4	1	0	0	0	1	15	0	13	0	2
JACKSON	12,304	12	304	2,470.7	23	0	1	5	17	281	41	226	13	1
SOUTHEAST MO STATE UNIV.	0	12	69	-	1	0	0	0	1	68	2	65	0	1
CARROLL COUNTY	10,263		156	1,520.0	13	0	0	1	12	143	71	53	17	2
CARROLL CO - RURAL	5,382	12	79	1,467.9	11	0	0	0	11	68	46	12	10	0
CARROLLTON	4,074	12	65	1,595.5	2	0	0	1	1	63	18	38	5	2
NORBORNE	807	12	12	1,487.0	0	0	0	0	0	12	7	3	2	0
CARTER COUNTY	5,860		65	1,109.2	11	0	0	0	11	54	19	29	4	2
CARTER CO - RURAL	4,804	12	38	791.0	5	0	0	0	5	33	13	15	4	1
GRANDIN	232	12	0	0.0	0	0	0	0	0	0	0	0	0	0
VAN BUREN	824	12	27	3,276.7	6	0	0	0	6	21	6	14	0	1
CASS COUNTY	87,196		2,282	2,617.1	186	2	27	9	148	2,096	378	1,588	107	23
CASS CO - RURAL	26,845	12	512	1,907.2	71	0	8	1	62	441	167	239	33	2
ARCHIE	910	12	14	1,538.5	0	0	0	0	0	14	2	11	0	1
BELTON	23,214	12	651	2,804.3	58	2	8	1	47	593	76	476	34	7
CLEVELAND	627	12	6	956.9	0	0	0	0	0	6	1	3	2	0
DREXEL	1,109	12	36	3,246.2	1	0	0	0	1	35	7	24	4	0
EAST LYNNE	306	12	5	1,634.0	0	0	0	0	0	5	3	2	0	0
FREEMAN	550	12	4	727.3	0	0	0	0	0	4	1	3	0	0
GARDEN CITY	1,595	12	11	689.7	0	0	0	0	0	11	6	4	1	0
HARRISONVILLE	9,264	12	483	5,213.7	30	0	7	2	21	453	45	382	16	10
LAKE ANNETTE	165	12	3	1,818.2	2	0	0	0	2	1	1	0	0	0
LAKE WINNEBAGO	984	11	5	508.1	0	0	0	0	0	5	0	5	0	0
PECULIAR	2,996	12	122	4,072.1	3	0	0	0	3	119	16	96	6	1
PLEASANT HILL	6,019	12	170	2,824.4	5	0	2	1	2	165	24	139	2	0
RAYMORE	12,612	12	260	2,061.5	16	0	2	4	10	244	29	204	9	2
CEDAR COUNTY	13,825		419	3,030.7	22	0	2	2	18	397	88	283	21	5
CEDAR CO - RURAL	8,091	12	151	1,866.3	4	0	1	1	2	147	38	98	11	0
EL DORADO SPRINGS	3,769	12	247	6,553.5	18	0	1	1	16	229	44	170	10	5
STOCKTON	1,965	4	21	1,068.7	0	0	0	0	0	21	6	15	0	0
CHARITON COUNTY	8,197		274	3,342.7	19	0	0	0	19	255	87	163	5	0
CHARITON CO - RURAL	5,118	12	155	3,028.5	0	0	0	0	0	155	61	93	1	0
BRUNSWICK	900	12	9	1,000.0	3	0	0	0	3	6	4	2	0	0
KEYTESVILLE	519	12	7	1,348.7	0	0	0	0	0	7	3	4	0	0
SALISBURY	1,660	12	103	6,204.8	16	0	0	0	16	87	19	64	4	0

**TABLE 6.0.1
INDEX OFFENSES BY CRIME TYPE
AND POLITICAL SUBDIVISION
2002**

Reporting Agency	Population	MOS.	Crime Index		Violent Offenses						Property Offenses				
			Total	Rate/ 100,000	Total	Murder	Rape	Robbery	Agg. Assault	Total	Burglary	Theft	MV Theft	Arson	
CHRISTIAN COUNTY	59,117		1,271	2,150.0	77	0	6	6	6	65	1,194	323	789	68	14
CHRISTIAN CO - RURAL	30,323	12	513	1,691.8	38	0	6	2	2	30	475	157	280	36	2
BILLINGS	1,131	12	34	3,006.2	2	0	0	0	0	2	32	5	25	2	0
CLEVER	1,148	12	11	958.2	2	0	0	0	0	2	9	6	3	0	0
NIXA	13,671	12	295	2,157.9	7	0	0	1	6	288	288	66	217	5	0
OZARK	11,651	12	414	3,553.3	27	0	0	3	24	387	387	87	263	25	12
SPARTA	1,193	12	4	335.3	1	0	0	0	1	3	3	2	1	0	0
CLARK COUNTY	7,432		170	2,287.4	16	0	2	0	14	154	54	91	9	9	0
CLARK CO - RURAL	5,081	12	83	1,633.5	14	0	2	0	12	69	41	22	6	6	0
KAHOKA	2,233	12	39	1,746.5	2	0	0	0	2	37	13	22	2	2	0
REVERE	118	12	48	40,678.0	0	0	0	0	0	48	0	47	1	0	0
CLAY COUNTY	104,275		3,218	3,086.1	363	1	23	51	288	2,855	497	1,995	320	43	
CLAY CO - RURAL	16,441	12	181	1,100.9	44	0	1	1	42	137	62	49	16	10	
CLAY COUNTY PARKS	0	12	27		2	0	0	0	2	25	2	22	1	0	
CLAYCOMO	1,276	12	75	5,877.7	7	0	0	0	7	68	8	41	18	1	
EXCELSIOR SPRINGS	11,138	12	575	5,162.5	79	0	5	2	72	496	109	332	42	13	
GLADSTONE	26,778	12	802	2,995.0	43	0	12	16	15	759	111	554	87	7	
KEARNEY	6,313	12	113	1,790.0	5	0	0	1	4	108	14	81	9	4	
LIBERTY	27,532	12	678	2,462.6	107	1	4	12	90	571	99	400	65	7	
MOSBY	245	12	5	2,040.8	2	0	0	0	2	3	1	2	0	0	
NORTH KANSAS CITY	4,743	12	561	11,828.0	49	0	1	17	31	512	64	381	67	0	
OAKVIEW VILLAGE	388	12	15	3,866.0	4	0	0	0	4	11	1	10	0	0	
PLEASANT VALLEY	3,383	12	87	2,571.7	14	0	0	2	12	73	7	59	6	1	
RANDOLPH	48	12	16	33,333.3	1	0	0	0	1	15	4	10	1	0	
SMITHVILLE	5,990	12	83	1,385.6	6	0	0	0	6	77	15	54	8	0	
CLINTON COUNTY	19,632		601	3,061.3	85	0	6	4	75	516	152	321	36	7	
CLINTON CO - RURAL	4,440	12	190	4,279.3	51	0	3	3	45	139	62	61	13	3	
CAMERON	8,326	12	260	3,122.7	15	0	2	0	13	245	50	178	14	3	
GOWER	1,412	12	12	849.9	8	0	0	0	8	4	1	2	0	1	
HOLT	436	12	14	3,211.0	2	0	0	0	2	12	0	11	1	0	
LATHROP	2,145	12	63	2,937.1	1	0	0	0	1	62	17	41	4	0	
PLATTSBURG	2,407	12	60	2,492.7	8	0	1	1	6	52	20	28	4	0	
TRIMBLE	466	12	2	429.2	0	0	0	0	0	2	2	0	0	0	
COLE COUNTY	71,894		2,092	2,909.8	360	2	19	39	300	1,732	320	1,304	89	19	
COLE CO - RURAL	32,815	12	355	1,081.8	71	1	9	1	60	284	80	189	15	0	
JEFFERSON CITY	39,079	12	1,649	4,219.7	286	1	10	37	238	1,363	213	1,058	73	19	
LINCOLN UNIV.	0	12	88		3	0	0	1	2	85	27	57	1	0	
COOPER COUNTY	17,007		506	2,975.2	39	1	2	1	35	467	49	410	6	2	
COOPER CO - RURAL	7,003	12	141	2,013.4	12	0	0	0	12	129	2	127	0	0	
BOONVILLE	8,438	12	336	3,982.0	22	1	2	1	18	314	45	264	3	2	
BUNCETON	353	12	0	0.0	0	0	0	0	0	0	0	0	0	0	

**TABLE 6.0.1
INDEX OFFENSES BY CRIME TYPE
AND POLITICAL SUBDIVISION
2002**

Reporting Agency	Population	MOS.	Crime Index		Violent Offenses						Property Offenses				
			Total	Rate/ 100,000	Total	Murder	Rape	Robbery	Agg. Assault	Total	Burglary	Theft	MV Theft	Arson	
OTTERVILLE	481	8	5	1,039.5	3	0	0	0	0	3	2	0	0	0	
PILOT GROVE	732	12	24	3,278.7	2	0	0	0	2	22	2	17	3	0	
CRAWFORD COUNTY	23,173		1,015	4,380.1	100	0	6	0	0	94	915	178	675	58	4
CRAWFORD CO - RURAL	10,665	12	247	2,316.0	30	0	3	0	0	27	217	71	129	16	1
BOURBON	1,357	12	62	4,568.9	23	0	0	0	0	23	39	9	25	5	0
CUBA	3,299	12	431	13,064.6	23	0	2	0	0	21	408	41	352	14	1
STEELVILLE	1,438	12	27	1,877.6	8	0	0	0	0	8	19	8	8	3	0
SULLIVAN	6,414	12	248	3,866.5	16	0	1	0	0	15	232	49	161	20	2
DADE COUNTY	7,877		109	1,383.8	15	1	1	1	1	12	94	27	52	15	0
DADE CO - RURAL	6,575	11	80	1,216.7	10	0	1	0	0	9	70	21	36	13	0
LOCKWOOD	321	12	16	4,984.4	3	1	0	1	1	1	13	3	8	2	0
EVERTON	981	12	13	1,325.2	2	0	0	0	0	2	11	3	8	0	0
DALLAS COUNTY	15,874		307	1,934.0	43	0	0	2	41	264	100	144	13	7	
DALLAS CO - RURAL	13,067	12	144	1,102.0	4	0	0	2	2	140	72	53	11	4	
BUFFALO	2,807	12	163	5,806.9	39	0	0	0	0	39	124	28	91	2	3
DAVISS COUNTY	8,030		122	1,519.3	14	1	0	1	12	108	41	47	19	1	
DAVISS CO - RURAL	6,257	12	76	1,214.6	14	1	0	1	12	62	24	27	10	1	
GALLATIN	1,773	12	46	2,594.5	0	0	0	0	0	46	17	20	9	0	
DE KALB COUNTY	11,553		67	579.9	5	0	1	0	4	62	22	30	7	3	
DE KALB CO - RURAL	10,383	12	64	616.4	5	0	1	0	4	59	21	28	7	3	
MAYSVILLE	1,170	6	3	256.4	0	0	0	0	0	3	1	2	0	0	
DENT COUNTY	14,922		448	3,002.3	52	3	1	1	47	396	74	301	18	3	
DENT CO - RURAL	10,150	12	126	1,241.4	9	3	1	0	5	117	41	64	12	0	
SALEM	4,772	12	322	6,747.7	43	0	0	1	42	279	33	237	6	3	
DOUGLAS COUNTY	13,330		80	600.2	11	0	2	0	9	69	25	38	5	1	
DOUGLAS CO - RURAL	10,285	12	38	369.5	3	0	2	0	1	35	19	11	5	0	
AVA	3,045	12	42	1,379.3	8	0	0	0	8	34	6	27	0	1	
DUNKLIN COUNTY	32,805		857	2,612.4	73	2	8	18	45	784	221	525	24	14	
DUNKLIN CO - RURAL	9,492	12	169	1,780.4	20	2	3	0	15	149	51	93	4	1	
ARBYRD	516	12	2	387.6	0	0	0	0	0	2	1	0	0	1	
CAMPBELL	1,865	12	73	3,914.2	0	0	0	0	0	73	14	56	1	2	
CARDWELL	770	12	1	129.9	0	0	0	0	0	1	0	0	0	1	
CLARKTON	1,304	12	9	690.2	1	0	0	0	1	8	1	5	2	0	
HOLCOMB	693	11	2	288.6	1	0	0	0	1	1	0	1	0	0	
HORNERSVILLE	677	11	0	0.0	0	0	0	0	0	0	0	0	0	0	
KENNETT	11,156	12	448	4,015.8	38	0	5	14	19	410	101	292	15	2	
MALDEN	4,698	12	153	3,256.7	13	0	0	4	9	140	53	78	2	7	
SENATH	1,634	12	0	0.0	0	0	0	0	0	0	0	0	0	0	

**TABLE 6.0.1
INDEX OFFENSES BY CRIME TYPE
AND POLITICAL SUBDIVISION
2002**

Reporting Agency	Population	MOS.	Crime Index		Violent Offenses						Property Offenses			
			Total	Rate/ 100,000	Total	Murder	Rape	Robbery	Agg. Assault	Total	Burglary	Theft	MV Theft	Arson
FRANKLIN COUNTY	95,890		2,874	2,997.2	463	1	15	12	435	2,411	449	1,801	149	12
FRANKLIN CO - RURAL	61,069	12	1,457	2,385.8	338	1	4	5	328	1,119	310	728	74	7
GERALD	1,205	12	10	829.9	0	0	0	0	0	10	4	6	0	0
NEW HAVEN	1,889	12	38	2,011.6	0	0	0	0	0	38	12	25	1	0
PACIFIC	5,643	12	214	3,792.3	52	0	4	4	44	162	25	121	16	0
ST. CLAIR	4,430	12	306	6,907.4	35	0	2	0	33	271	41	216	12	2
UNION	8,193	12	480	5,858.7	20	0	2	1	17	460	28	410	22	0
WASHINGTON	13,461	12	369	2,741.3	18	0	3	2	13	351	29	295	24	3
GASCONADE COUNTY	15,461		351	2,270.2	72	1	0	1	70	279	92	163	21	3
GASCONADE CO - RURAL	10,265	12	195	1,899.7	54	0	0	1	53	141	68	58	13	2
HERMANN	2,684	12	67	2,496.3	10	1	0	0	9	57	8	44	5	0
OWENSVILLE	2,512	12	89	3,543.0	8	0	0	0	8	81	16	61	3	1
GENTRY COUNTY	6,607		31	469.2	3	0	1	0	2	28	9	16	3	0
GENTRY CO - RURAL	5,403	8	28	518.2	1	0	1	0	0	27	9	16	2	0
STANBERRY	1,204	12	3	249.2	2	0	0	0	2	1	0	0	1	0
GREENE COUNTY	243,355		14,276	5,866.3	1,279	5	104	210	960	12,997	2,223	9,730	952	92
GREENE CO - RURAL	72,253	12	1,537	2,127.2	123	0	2	4	117	1,414	308	966	140	0
ASH GROVE	1,437	12	20	1,391.8	3	0	0	0	3	17	3	11	2	1
BATTLEFIELD	2,364	11	31	1,311.3	2	0	0	0	2	29	2	26	0	1
FAIR GROVE	1,199	12	21	1,751.5	0	0	0	0	0	21	3	16	0	2
REPUBLIC	9,378	12	351	3,742.8	38	0	1	1	36	313	51	248	12	2
SPRINGFIELD	151,010	12	12,098	8,011.4	1,082	4	101	204	773	11,016	1,819	8,321	792	84
STRAFFORD	1,867	12	138	7,391.5	7	0	0	1	6	131	17	108	4	2
WALNUT GROVE	624	12	21	3,365.4	2	0	0	0	2	19	3	16	0	0
WILLARD	3,223	12	59	1,830.6	22	1	0	0	21	37	17	18	2	0
GRUNDY COUNTY	10,213		273	2,673.1	7	0	1	1	5	266	83	174	9	0
GRUNDY CO - RURAL	4,137	12	52	1,256.9	2	0	0	1	1	50	35	14	1	0
TRENTON	6,076	12	221	3,637.3	5	0	1	0	4	216	48	160	8	0
HARRISON COUNTY	8,785		204	2,322.1	27	0	0	1	26	177	63	94	16	4
HARRISON CO - RURAL	5,723	12	133	2,324.0	18	0	0	0	18	115	50	50	12	3
BETHANY	3,062	12	71	2,318.7	9	0	0	1	8	62	13	44	4	1
HENRY COUNTY	22,250		876	3,937.1	104	0	2	4	98	772	162	573	31	6
HENRY CO - RURAL	8,783	12	238	2,709.8	68	0	0	1	67	170	56	103	10	1
CLINTON	9,287	12	559	6,019.2	30	0	2	3	25	529	85	418	21	5
DEEPWATER	503													
MONTROSE	422	12	12	2,843.6	0	0	0	0	0	12	5	7	0	0
WINDSOR	3,255	12	67	2,058.4	6	0	0	0	6	61	16	45	0	0
HICKORY COUNTY	8,909		187	2,099.0	25	0	0	0	25	162	53	99	5	5
HICKORY CO - RURAL	8,909	12	187	2,099.0	25	0	0	0	25	162	53	99	5	5

**TABLE 6.0.1
INDEX OFFENSES BY CRIME TYPE
AND POLITICAL SUBDIVISION
2002**

Reporting Agency	Population	MOS.	Crime Index		Violent Offenses					Property Offenses				
			Total	Rate/ 100,000	Total	Murder	Rape	Robbery	Agg. Assault	Total	Burglary	Theft	MV Theft	Arson
HOLT COUNTY	5,136		154	2,998.4	12	0	2	0	10	142	34	100	1	7
HOLT CO - RURAL	4,000	12	137	3,425.0	9	0	2	0	7	128	32	88	1	7
MOUND CITY	1,136	12	17	1,496.5	3	0	0	0	3	14	2	12	0	0
HOWARD COUNTY	10,004		89	889.6	16	2	1	0	13	73	21	47	5	0
HOWARD CO - RURAL	4,948	12	50	1,010.5	6	2	1	0	3	44	16	24	4	0
FAYETTE	2,740	12	24	875.9	5	0	0	0	5	19	1	17	1	0
GLASGOW	1,215	12	14	1,152.3	4	0	0	0	4	10	4	6	0	0
NEW FRANKLIN	1,101	12	1	90.8	1	0	0	0	1	0	0	0	0	0
HOWELL COUNTY	37,280		1,299	3,484.4	148	1	10	3	134	1,151	277	790	72	12
HOWELL CO - RURAL	21,902	12	343	1,566.1	29	1	5	2	21	314	119	166	26	3
MOUNTAIN VIEW	2,452	12	122	4,975.5	30	0	1	0	29	92	29	56	4	3
WEST PLAINS	10,835	12	802	7,401.9	82	0	4	1	77	720	127	548	40	5
WILLOW SPRINGS	2,091	12	32	1,530.4	7	0	0	0	7	25	2	20	2	1
IRON COUNTY	10,381		125	1,204.1	40	0	0	2	38	85	26	48	6	5
IRON CO - RURAL	7,487	12	60	801.4	23	0	0	0	21	37	18	10	5	4
IRONTON	1,401	12	49	3,497.5	13	0	0	0	13	36	7	28	0	1
PILOT KNOB	678	11	6	885.0	0	0	0	0	0	6	1	5	0	0
VIBURNUM	815	12	10	1,227.0	4	0	0	0	4	6	0	5	1	0
JACKSON COUNTY	783,904		62,246	7,940.5	7,277	90	388	2,320	4,479	54,969	10,696	35,414	8,298	561
JACKSON CO - RURAL	20,667	12	712	3,445.1	83	0	3	6	74	629	185	360	84	0
JACKSON CO PARK RANGERS	0	12	18		0	0	0	0	0	18	3	15	0	0
BLUE SPRINGS	49,451	12	1,981	4,006.0	100	0	13	31	56	1,881	267	1,457	146	11
BUCKNER	2,725	12	138	5,064.2	9	0	2	0	7	129	22	98	6	3
GRAIN VALLEY	6,250	12	171	2,736.0	10	0	2	0	8	161	34	106	21	0
GRANDVIEW	25,542	12	1,074	4,204.8	150	0	11	50	89	924	280	466	174	4
GREENWOOD	4,300	11	48	1,116.3	10	0	1	0	9	38	9	29	0	0
INDEPENDENCE	113,027	12	8,531	7,547.8	652	6	33	124	489	7,879	1,210	5,833	788	48
KANSAS CITY	443,471	12	45,467	10,252.5	6,059	83	301	2,013	3,662	39,408	7,985	24,187	6,758	478
LAKE LOTAWANA	1,915	12	47	2,454.3	4	0	2	0	2	43	11	27	5	0
LAKE TAPAWINGO	839	12	7	834.3	0	0	0	0	0	7	1	5	1	0
LEE'S SUMMIT	74,948	12	2,049	2,733.9	67	1	9	42	15	1,982	248	1,596	131	7
LONE JACK	549	12	23	4,189.4	0	0	0	0	0	23	8	15	0	0
OAK GROVE	6,486	12	281	4,332.4	12	0	1	2	9	269	30	222	14	3
RAYTOWN	30,060	12	1,166	3,878.9	82	0	9	32	41	1,084	268	675	136	5
SUGAR CREEK	3,674	12	274	7,457.8	36	0	0	20	16	238	41	179	17	1
UNIV. OF MO - KANSAS CITY	0	12	259		3	0	1	0	2	256	94	144	17	1
JASPER COUNTY	107,073		5,235	4,889.2	320	5	47	77	191	4,915	913	3,665	301	36
JASPER CO - RURAL	23,279	12	390	1,675.3	6	0	0	0	3	384	126	224	34	0
CARL JUNCTION	5,673	12	86	1,516.0	9	0	8	0	1	77	17	57	3	0
CARTERVILLE	1,885	12	55	2,917.8	8	1	3	0	4	47	9	37	0	1
CARTHAGE	12,810	12	499	3,895.4	32	1	4	4	23	467	69	379	17	2
DUENWEG	1,045	12	32	3,062.2	0	0	0	0	0	32	2	29	1	0
DUQUESNE	1,694	12	40	2,361.3	13	0	0	0	2	27	6	19	2	0

**TABLE 6.0.1
INDEX OFFENSES BY CRIME TYPE
AND POLITICAL SUBDIVISION
2002**

Reporting Agency	Population	MOS.	Crime Index		Violent Offenses						Property Offenses				
			Total	Rate/ 100,000	Total	Murder	Rape	Robbery	Agg. Assault	Total	Burglary	Theft	MV Theft	Arson	
JASCO METRO *	1,968	12	28	1,422.8	2	0	0	0	0	2	26	8	15	2	1
JASPER	1,027	12	12	1,168.5	1	0	0	0	0	1	11	1	10	0	0
JOPLIN	46,187	12	3,718	8,049.9	208	3	32	63	110	3,510	618	2,649	216	27	
SARCOXIE	1,354	12	31	2,289.5	13	0	0	1	12	18	5	9	3	1	
WEBB CITY	10,151	12	344	3,388.8	28	0	0	4	24	316	52	237	23	4	
JEFFERSON COUNTY	203,993		6,911	3,387.9	749	6	45	28	670	6,162	668	4,960	494	40	
JEFFERSON CO - RURAL	151,350	12	4,294	2,837.1	343	6	34	14	289	3,951	498	3,053	378	22	
ARNOLD	19,962	12	1,222	6,121.6	161	0	6	10	145	1,061	51	965	36	9	
BYRNES MILL	2,515	12	29	1,153.1	11	0	0	0	11	18	6	9	2	1	
CRYSTAL CITY	4,414	12	199	4,508.4	27	0	0	0	27	172	15	142	15	0	
DE SOTO	6,522	12	392	6,010.4	55	0	1	1	53	337	32	281	23	1	
FESTUS	9,757	12	387	3,966.4	86	0	2	2	82	301	45	241	13	2	
HERCULANEUM	3,043	12	72	2,366.1	2	0	1	1	0	70	5	56	8	1	
HILLSBORO	1,679	12	226	13,460.4	43	0	0	0	43	183	6	163	10	4	
KIMMSWICK	92	12	9	9,782.6	0	0	0	0	0	9	0	9	0	0	
OLYMPIAN VILLAGE	689	7	4	580.6	0	0	0	0	0	4	3	1	0	0	
PEVELY	3,970	12	77	1,939.5	21	0	1	0	20	56	7	40	9	0	
JOHNSON COUNTY	49,779		1,240	2,491.0	103	1	5	12	85	1,137	267	790	69	11	
JOHNSON CO - RURAL	26,788	12	306	1,142.3	30	1	0	0	29	276	108	136	28	4	
CENTRAL MO STATE UNIV.	0	12	136		2	0	1	0	1	134	43	89	0	2	
HOLDEN	2,566	12	106	4,130.9	24	0	0	4	20	82	8	68	5	1	
KINGSVILLE	262	12	0	0.0	0	0	0	0	0	0	0	0	0	0	
KNOB NOSTER	2,533	12	95	3,750.5	8	0	0	0	8	87	20	62	5	0	
LA TOUR	66	6	0	0.0	0	0	0	0	0	0	0	0	0	0	
LEETON	626	12	20	3,194.9	6	0	0	0	6	14	7	5	1	1	
WARRENSBURG	16,938	12	577	3,406.5	33	0	4	8	21	544	81	430	30	3	
KNOX COUNTY	4,285		172	4,014.0	9	0	3	0	6	163	38	115	9	1	
KNOX CO - RURAL	3,080	12	165	5,357.1	7	0	3	0	4	158	37	115	5	1	
EDINA	1,205	12	7	580.9	2	0	0	0	2	5	1	0	4	0	
LACLEDE COUNTY	32,757		1,187	3,623.7	130	0	5	3	122	1,057	243	762	45	7	
LACLEDE CO - RURAL	20,371	12	328	1,610.1	23	0	3	2	18	305	131	157	15	2	
LEBANON	12,386	12	859	6,935.2	107	0	2	1	104	752	112	605	30	5	

**TABLE 6.0.1
INDEX OFFENSES BY CRIME TYPE
AND POLITICAL SUBDIVISION
2002**

Reporting Agency	Population	MOS.	Crime Index		Violent Offenses					Property Offenses				
			Total	Rate/ 100,000	Total	Murder	Rape	Robbery	Agg. Assault	Total	Burglary	Theft	MV Theft	Arson
LAFAYETTE COUNTY	33,125		778	2,348.7	75	0	5	8	62	703	168	505	27	3
LAFAYETTE CO - RURAL	12,908	12	174	1,348.0	31	0	2	1	28	143	61	76	6	0
ALMA	394	12	0	0.0	0	0	0	0	0	0	0	0	0	0
BATES CITY	249	12	13	5,220.9	1	0	0	0	1	12	2	8	1	1
CONCORDIA	2,351	12	31	1,318.6	3	0	0	0	3	28	8	18	2	0
CORDER	430	12	2	465.1	1	0	0	0	1	1	0	1	0	0
HIGGINSVILLE	4,700	12	139	2,957.4	15	0	0	2	13	124	24	99	1	0
LAKE LAFAYETTE	360	12	7	1,944.4	1	0	0	0	1	6	2	4	0	0
LEXINGTON	4,729	12	214	4,525.3	14	0	2	4	8	200	39	153	8	0
MAYVIEW	298	12	7	2,349.0	2	0	0	0	2	5	1	4	0	0
NAPOLEON	211	12	0	0.0	0	0	0	0	0	0	0	0	0	0
ODESSA	4,887	12	174	3,560.5	7	0	1	1	5	167	27	133	5	2
WAVERLY	816	10	10	1,225.5	0	0	0	0	0	10	2	6	2	0
WELLINGTON	792	12	7	883.8	0	0	0	0	0	7	2	3	2	0
LAWRENCE COUNTY	36,082		712	1,973.3	57	0	0	1	56	655	198	357	96	4
LAWRENCE CO - RURAL	22,700	7	207	911.9	30	0	0	0	30	177	55	59	61	2
AURORA	7,097	12	366	5,157.1	17	0	0	0	17	349	123	195	30	1
MOUNT VERNON	4,164	12	96	2,305.5	2	0	0	0	2	94	11	80	3	0
PIERCE CITY	1,399	12	43	3,073.6	8	0	0	1	7	35	9	23	2	1
VERONA	722	12	0	-	0	0	0	0	0	0	0	0	0	0
LEWIS COUNTY	10,384		177	1,704.5	22	0	0	0	22	155	47	93	9	6
LEWIS CO - RURAL	6,199	12	96	1,548.6	6	0	0	0	6	90	36	44	7	3
CANTON	2,535	12	58	2,288.0	13	0	0	0	13	45	4	38	2	1
LA BELLE	661	12	7	1,059.0	1	0	0	0	1	6	4	2	0	0
LA GRANGE	989	12	16	1,617.8	2	0	0	0	2	14	3	9	0	2
LINCOLN COUNTY	42,280		1,113	2,632.5	220	1	1	5	213	893	220	594	56	23
LINCOLN CO - RURAL	28,578	12	632	2,211.5	185	1	0	2	182	447	140	268	29	10
ELSBERRY	2,191	12	23	1,049.7	2	0	0	0	2	21	4	9	4	4
FOLEY	187	12	2	1,069.5	0	0	0	0	0	2	0	0	0	2
HAWK POINT	491	12	12	2,444.0	4	0	0	0	4	8	3	3	2	0
MOSCOW MILLS	1,915	11	75	3,916.4	8	0	0	2	6	67	9	52	5	1
OLD MONROE	263	12	5	1,901.1	1	0	0	0	1	4	0	4	0	0
SILEX	213	12	0	0.0	0	0	0	0	0	0	0	0	0	0
TROY	7,668	12	328	4,277.5	19	0	1	1	17	309	54	237	16	2
WINFIELD	774	12	36	4,651.2	1	0	0	0	1	35	10	21	0	4
LINN COUNTY	13,515		228	1,687.0	38	0	4	1	33	190	37	126	14	13
LINN CO - RURAL	5,851	12	74	1,264.7	12	0	1	0	11	62	12	38	6	6
BROOKFIELD	4,666	12	111	2,378.9	10	0	3	0	7	101	17	70	7	7
BUCKLIN	510	12	4	784.3	0	0	0	0	0	4	3	1	0	0
MARCELINE	2,488	12	39	1,567.5	16	0	0	1	15	23	5	17	1	0

**TABLE 6.0.1
INDEX OFFENSES BY CRIME TYPE
AND POLITICAL SUBDIVISION
2002**

Reporting Agency	Population	MOS.	Crime Index		Violent Offenses					Property Offenses				
			Total	Rate/ 100,000	Total	Murder	Rape	Robbery	Agg. Assault	Total	Burglary	Theft	MV Theft	Arson
LIVINGSTON COUNTY	14,283		407	2,849.5	31	0	7	0	24	376	81	260	26	9
LIVINGSTON CO - RURAL	5,551	12	97	1,747.4	16	0	4	0	12	81	32	38	6	5
CHILLICOTHE	8,732	12	310	3,550.2	15	0	3	0	12	295	49	222	20	4
MC DONALD COUNTY	21,687		589	2,715.9	71	1	2	8	60	518	154	304	55	5
MC DONALD CO - RURAL	15,207	12	361	2,373.9	49	0	0	6	43	312	105	166	37	4
ANDERSON	1,828	12	91	-	4	1	0	1	2	87	28	51	7	1
GOODMAN	1,184	12	11	929.1	1	0	0	0	1	10	1	8	1	0
LANAGAN	409	12	3	733.5	0	0	0	0	0	3	1	2	0	0
NOEL	1,446	12	83	5,740.0	3	0	0	0	3	80	10	64	6	0
PINEVILLE	761	12	12	1,576.9	4	0	1	0	3	8	1	6	1	0
SOUTHWEST CITY	852	6	28	3,286.4	10	0	1	1	8	18	8	7	3	0
MACON COUNTY	15,497		433	2,794.1	96	1	3	10	82	337	117	191	15	14
MACON CO - RURAL	8,621	12	231	2,679.5	58	1	3	7	47	173	65	84	11	13
LA PLATA	1,449	12	13	897.2	3	0	0	0	3	10	6	3	1	0
MACON	5,427	12	189	3,482.6	35	0	0	3	32	154	46	104	3	1
MADISON COUNTY	11,807		294	2,490.0	89	0	4	1	84	205	55	133	15	2
MADISON CO - RURAL	7,680	12	104	1,354.2	35	0	1	0	34	69	39	19	11	0
FREDERICKTOWN	3,877	12	189	4,874.9	54	0	3	1	50	135	15	114	4	2
MARQUAND	250	6	1	400.0	0	0	0	0	0	1	1	0	0	0
MARIES COUNTY	8,700		85	977.0	17	0	1	0	16	68	34	30	3	1
MARIES CO - RURAL	6,778	12	78	1,150.8	13	0	1	0	12	65	33	29	2	1
BELLE	1,310	2	1	76.3	0	0	0	0	0	1	0	0	1	0
VIENNA	612	12	6	980.4	4	0	0	0	4	2	1	1	0	0
MARION COUNTY	28,079		1,344	4,786.5	97	1	12	12	72	1,247	266	923	47	11
MARION CO - RURAL	7,114	12	192	2,698.9	14	0	0	1	13	178	46	127	4	1
HANNIBAL	17,517	12	1,080	6,165.4	82	1	11	11	59	998	211	739	38	10
PALMYRA	3,448	12	72	2,088.2	1	0	1	0	0	71	9	57	5	0
MERCER COUNTY	3,669		63	1,717.1	4	1	0	0	3	59	44	2	8	5
MERCER CO - RURAL	3,669	12	63	1,717.1	4	1	0	0	3	59	44	2	8	5
MILLER COUNTY	24,176		774	3,201.5	181	2	9	1	169	593	158	399	30	6
MILLER CO - RURAL	16,983	12	387	2,278.7	117	0	4	0	113	270	101	152	14	3
ELDON	4,926	12	267	5,420.2	23	2	2	1	18	244	45	186	10	3
IBERIA	614	12	6	977.2	2	0	0	0	2	4	3	0	1	0
LAKE OZARK	1,653	12	114	6,896.6	39	0	3	0	36	75	9	61	5	0
MISSISSIPPI COUNTY	13,966		518	3,709.0	160	1	4	9	146	358	53	294	10	1
MISSISSIPPI CO - RURAL	5,366	12	161	3,000.4	67	0	1	1	65	94	26	64	4	0
CHARLESTON	5,465	12	249	4,556.3	62	1	3	8	50	187	25	158	3	1
EAST PRAIRIE	3,135	12	108	3,445.0	31	0	0	0	31	77	2	72	3	0

**TABLE 6.0.1
INDEX OFFENSES BY CRIME TYPE
AND POLITICAL SUBDIVISION
2002**

Reporting Agency	Population	MOS.	Crime Index		Violent Offenses					Property Offenses					
			Total	Rate/ 100,000	Total	Murder	Rape	Robbery	Agg. Assault	Total	Burglary	Theft	MV Theft	Arson	
MONITEAU COUNTY	15,023		241	1,604.2	37	0	1	0	0	36	204	77	103	14	10
MONITEAU CO - RURAL	7,731	12	104	1,345.2	15	0	1	0	0	14	89	42	33	8	6
CALIFORNIA	4,068	12	98	2,409.0	22	0	0	0	22	76	26	46	3	1	
TIPTON	3,224	12	39	1,209.7	0	0	0	0	0	39	9	24	3	3	
MONROE COUNTY	9,262		152	1,641.1	9	0	1	1	7	143	43	97	3	3	0
MONROE CO - RURAL	6,692	12	73	1,090.9	6	0	0	1	5	67	36	30	1	0	
MONROE CITY	2,570	12	79	3,073.9	3	0	1	0	2	76	7	67	2	0	
MONTGOMERY COUNTY	12,063		357	2,959.5	49	0	2	2	45	308	83	202	20	3	3
MONTGOMERY CO - RURAL	6,095	12	149	2,444.6	5	0	1	1	3	144	53	81	8	2	
BELFLOWER	427	12	11	2,576.1	2	0	0	0	2	9	5	2	2	0	
HIGH HILL	231	12	3	1,298.7	0	0	0	0	0	3	0	3	0	0	
JONESBURG	687	12	29	4,221.3	4	0	0	0	4	25	2	22	1	0	
MONTGOMERY CITY	2,435	12	69	2,833.7	14	0	0	0	14	55	7	41	7	0	
NEW FLORENCE	781	12	68	8,706.8	11	0	0	0	11	57	6	49	1	1	
WELLSVILLE	1,407	12	28	1,990.0	13	0	1	1	11	15	10	4	1	0	
MORGAN COUNTY	19,593		665	3,394.1	119	0	7	2	110	546	162	356	19	9	9
MORGAN CO - RURAL	15,127	12	388	2,565.0	70	0	6	2	62	318	130	170	11	7	
GRAVOIS MILLS	215	1	0	0.0	0	0	0	0	0	0	0	0	0	0	
LAURIE	675	12	59	8,740.7	1	0	0	0	1	58	9	48	1	0	
STOVER	979	12	16	1,634.3	1	0	0	0	1	15	0	14	0	1	
VERSAILLES	2,597	12	202	7,778.2	47	0	1	0	46	155	23	124	7	1	
NEW MADRID COUNTY	19,138		247	1,290.6	98	0	5	6	87	149	67	72	7	3	3
NEW MADRID CO - RURAL	6,199	12	63	1,016.3	22	0	4	1	17	41	18	21	2	0	
CANALOU	337	12	0	0.0	0	0	0	0	0	0	0	0	0	0	
GIDEON	1,064	12	2	188.0	0	0	0	0	0	2	1	1	0	0	
HOWARDVILLE	328	1	2		0	0	0	0	0	2	2	0	0	0	
LILBOURN	1,270	12	65	5,118.1	40	0	1	0	39	25	16	8	1	0	
MARSTON	595	12	5	840.3	3	0	0	0	3	2	0	1	0	1	
MATTHEWS	576	12	6	1,041.7	0	0	0	0	0	6	1	5	0	0	
MOREHOUSE	987	12	12	1,215.8	3	0	0	0	3	9	3	6	0	0	
NEW MADRID	3,217	12	14	435.2	1	0	0	0	1	13	10	1	1	1	
PARMA	826	12	0	0.0	0	0	0	0	0	0	0	0	0	0	
PORTAGEVILLE	3,157	12	77	2,439.0	29	0	0	5	24	48	15	29	3	1	
RISCO	381	12	1	262.5	0	0	0	0	0	1	1	0	0	0	
TALLAPOSSA	201														
NEWTON COUNTY	53,130		2,164	4,073.0	537	0	6	4	527	1,627	347	1,119	146	15	15
NEWTON CO - RURAL	37,466	12	1,311	3,499.2	391	0	4	2	385	920	214	589	109	8	
DIAMOND	811	12	14	1,726.3	1	0	0	0	1	13	2	5	2	4	

**TABLE 6.0.1
INDEX OFFENSES BY CRIME TYPE
AND POLITICAL SUBDIVISION
2002**

Reporting Agency	Population	MOS.	Crime Index		Violent Offenses						Property Offenses				
			Total	Rate/ 100,000	Total	Murder	Rape	Robbery	Agg. Assault	Total	Burglary	Theft	MV Theft	Arson	
GRANBY	2,128	12	82	3,853.4	23	0	0	0	0	23	59	22	36	1	0
NEOSHO	10,597	12	676	6,379.2	104	0	2	2	100	572	98	442	29	3	0
SENECA	2,128	12	81	3,806.4	18	0	0	0	18	63	11	47	5	0	0
NODAWAY COUNTY	21,651		381	1,759.7	38	2	1	0	35	343	60	268	9	6	6
NODAWAY CO - RURAL	11,086	12	159	1,434.2	11	2	0	0	9	148	32	112	2	2	2
MARYVILLE	10,565	12	176	1,665.9	27	0	1	0	26	149	15	123	7	4	4
NORTHWEST MO STATE UNIV.	0	12	46		0	0	0	0	0	46	13	33	0	0	0
OREGON COUNTY	10,265		47	457.9	7	0	0	1	6	40	9	25	6	0	0
OREGON CO - RURAL	7,472	12	5	66.9	4	0	0	0	4	1	1	0	0	0	0
ALTON	650	12	1	153.8	0	0	0	0	0	1	0	1	0	0	0
THAYER	2,143	12	41	1,913.2	3	0	0	1	2	38	8	24	6	0	0
OSAGE COUNTY	13,040		117	897.2	4	1	0	0	3	113	46	47	19	1	1
OSAGE CO - RURAL	11,639	12	76	653.0	3	1	0	0	2	73	44	16	12	1	1
LINN	1,401	12	41	2,926.5	1	0	0	0	1	40	2	31	7	0	0
OZARK COUNTY	9,397		170	1,809.1	66	2	2	2	60	104	39	55	9	1	1
OZARK CO - RURAL	8,544	12	160	1,872.7	63	2	2	2	57	97	38	49	9	1	1
GAINESVILLE	610	12	9	1,475.4	2	0	0	0	2	7	1	6	0	0	0
THEODOSIA	243	7	1	411.5	1	0	0	0	1	0	0	0	0	0	0
PEMISCOT COUNTY	19,849		831	4,186.6	154	1	5	13	135	677	179	470	23	5	5
PEMISCOT CO - RURAL	5,917	12	132	2,230.9	14	1	2	0	11	118	50	63	5	0	0
CARUTHERSVILLE	6,636	12	426	6,419.5	75	0	1	7	67	351	87	248	14	2	2
COOTER	441	12	2	453.5	0	0	0	0	0	2	1	0	1	0	0
HAYTI	3,158	12	151	4,781.5	53	0	0	4	49	98	21	76	0	1	1
HAYTI HEIGHTS	778	12	13	1,671.0	8	0	0	0	8	5	1	4	0	0	0
HOLLAND	245		0	0.0	0	0	0	0	0	0	0	0	0	0	0
HOMESTOWN	180	12	107	4,813.3	4	0	2	2	0	103	19	79	3	2	2
STEELE	2,223	12	0	0.0	0	0	0	0	0	0	0	0	0	0	0
WARDELL	271	12	0	0.0	0	0	0	0	0	0	0	0	0	0	0
PERRY COUNTY	18,274		447	2,446.1	79	0	0	2	77	368	81	262	21	4	4
PERRY CO - RURAL	10,531	12	112	1,063.5	8	0	0	0	8	104	33	59	8	4	4
PERRYVILLE	7,743	12	335	4,326.5	71	0	0	2	69	264	48	203	13	0	0
PETTIS COUNTY	39,542		1,973	4,989.6	211	2	3	17	189	1,762	359	1,332	58	13	13
PETTIS CO - RURAL	17,319	12	265	1,530.1	13	1	0	0	12	252	71	163	17	1	1
GREEN RIDGE	442		17	1,612.9	0	0	0	0	0	17	6	11	0	0	0
LAMONTE	1,054	12	1,682	8,316.4	198	1	3	17	177	1,484	281	1,150	41	12	12
SEDALIA	20,225	12	9	1,792.8	0	0	0	0	0	9	1	8	0	0	0
SMITHTON	502	12	0	0.0	0	0	0	0	0	0	0	0	0	0	0

**TABLE 6.0.1
INDEX OFFENSES BY CRIME TYPE
AND POLITICAL SUBDIVISION
2002**

Reporting Agency	Population	MOS.	Crime Index		Violent Offenses						Property Offenses				
			Total	Rate/ 100,000	Total	Murder	Rape	Robbery	Agg. Assault	Total	Burglary	Theft	MV Theft	Arson	
PHELPS COUNTY	40,932		1,422	3,474.1	117	1	8	16	92	1,305	268	976	47	14	
PHELPS CO - RURAL	20,086	12	354	1,762.4	63	1	1	1	60	291	110	159	18	4	
ROLLA	16,962	12	873	5,146.8	42	0	7	14	21	831	122	678	25	6	
ST. JAMES	3,884	12	118	3,038.1	11	0	0	1	10	107	25	75	4	3	
UNIV. OF MO - ROLLA	0	12	77		1	0	0	0	1	76	11	64	0	1	
PIKE COUNTY	18,389		227	1,234.4	33	0	3	0	30	194	65	110	19	0	
PIKE CO - RURAL	9,381	12	79	842.1	2	0	0	0	2	77	34	33	10	0	
BOWLING GREEN	5,203	12	38	730.3	9	0	2	0	7	29	12	13	4	0	
LOUISIANA	3,805	12	110	2,890.9	22	0	1	0	21	88	19	64	5	0	
PLATTE COUNTY	41,744		1,110	2,659.1	102	0	4	5	93	1,008	186	702	109	11	
PLATTE CO - RURAL	22,042	12	432	1,959.9	45	0	1	1	43	387	106	231	42	8	
CAMDEN POINT	519	11	3	578.0	0	0	0	0	0	3	0	0	3	0	
EDGERTON	543	12	1	184.2	0	0	0	0	0	1	1	0	0	0	
FERRELVIEW	605	12	9	1,487.6	5	0	0	0	5	4	0	3	1	0	
HOUSTON LAKE	283	12	1	353.4	0	0	0	0	0	1	1	0	0	0	
LAKE WAUKOMIS	919	12	3	326.4	0	0	0	0	0	3	0	3	0	0	
NORTHMOOR	410	12	22	5,365.9	0	0	0	0	0	22	3	17	2	0	
PARKVILLE	4,644	12	123	2,648.6	8	0	0	0	8	115	22	84	7	2	
PLATTE CITY	4,598	12	140	3,044.8	9	0	0	0	9	131	17	108	6	0	
PLATTE WOODS	471	12	19	4,034.0	2	0	0	2	0	17	6	8	3	0	
RIVERSIDE	2,975	12	302	10,151.3	28	0	1	2	25	274	26	207	41	0	
TRACY	214	11	7	3,271.0	0	0	0	0	0	7	1	4	2	0	
WEATHERBY LAKE	1,879	12	26	1,383.7	4	0	1	0	3	22	2	20	0	0	
WESTON	1,642	12	22	1,339.8	1	0	1	0	0	21	1	17	2	1	
POLK COUNTY	27,710		912	3,291.2	106	2	11	2	91	806	198	568	39	1	
POLK CO - RURAL	16,316	12	445	2,727.4	80	2	9	1	68	365	148	194	23	0	
BOLIVAR	9,455	11	429	4,537.3	21	0	2	1	18	408	39	354	14	1	
FAIR PLAY	427	12	14	3,278.7	1	0	0	0	1	13	3	10	0	0	
HUMANSVILLE	960	12	22	2,291.7	4	0	0	0	4	18	7	10	1	0	
PLEASANT HOPE	552	12	2	362.3	0	0	0	0	0	2	1	0	1	0	
PULASKI COUNTY	43,263		738	1,705.8	114	0	3	6	105	624	155	425	43	1	
PULASKI CO - RURAL	32,417	12	321	990.2	52	0	1	2	49	269	105	138	26	0	
CROCKER	1,034	12	19	1,837.5	2	0	0	0	2	17	0	17	0	0	
DIXON	1,601	12	10	624.6	1	0	0	0	1	9	2	4	3	0	
RICHLAND	1,818	12	72	3,960.4	27	0	0	0	27	45	5	36	4	0	
ST. ROBERT	2,862	12	255	8,909.9	29	0	2	3	24	226	27	194	5	0	
WAYNESVILLE	3,531	12	61	1,727.6	3	0	0	1	2	58	16	36	5	1	
PUTNAM COUNTY	5,208		61	1,171.3	8	1	0	0	7	53	20	27	6	0	
PUTNAM CO - RURAL	3,192	12	32	1,002.5	1	1	0	0	0	31	13	14	4	0	
UNIONVILLE	2,016	12	29	1,438.5	7	0	0	0	7	22	7	13	2	0	

**TABLE 6.0.1
INDEX OFFENSES BY CRIME TYPE
AND POLITICAL SUBDIVISION
2002**

Reporting Agency	Population	MOS.	Crime Index		Violent Offenses						Property Offenses				
			Total	Rate/ 100,000	Total	Murder	Rape	Robbery	Agg. Assault	Total	Burglary	Theft	MV Theft	Arson	
RALLS COUNTY	9,584		188	1,961.6	41	0	1	0	0	40	147	38	102	4	3
RALLS CO - RURAL	7,314	12	144	1,968.8	34	0	1	0	0	33	110	37	68	4	1
CENTER	633	12	18	2,843.6	1	0	0	0	0	1	17	1	15	0	1
NEW LONDON	984	12	18	1,829.3	6	0	0	0	0	6	12	0	11	0	1
PERRY	653	12	8	1,225.1	0	0	0	0	0	0	8	0	8	0	0
RANDOLPH COUNTY	24,699		972	3,935.4	118	1	13	4	100	854	189	636	26	3	
RANDOLPH CO - RURAL	8,887	12	205	2,306.7	74	0	9	0	65	131	61	60	9	1	
HIGBEE	630	12	5	793.7	1	0	0	0	1	4	2	1	1	0	
HUNTSVILLE	1,570	12	19	1,210.2	4	0	1	0	3	15	5	8	2	0	
MOBERLY	13,612	12	743	5,458.4	39	1	3	4	31	704	121	567	14	2	
RAY COUNTY	23,811		534	2,242.7	56	3	2	1	50	478	124	296	41	17	
RAY CO - RURAL	13,387	12	156	1,165.3	12	1	1	0	10	144	62	41	31	10	
HARDIN	609	6	2	328.4	0	0	0	0	0	2	0	0	1	0	
HENRIETTA	462	12	4	865.8	2	2	0	0	0	2	0	1	1	0	
LAWSON	2,370	12	65	2,742.6	16	0	0	0	16	49	13	34	1	1	
ORRICK	884	12	12	1,357.5	0	0	0	0	0	12	5	5	0	2	
RICHMOND	6,099	12	295	4,836.9	26	0	1	1	24	269	44	214	7	4	
REYNOLDS COUNTY	6,629		88	1,327.5	42	3	4	0	35	46	17	21	4	4	
REYNOLDS CO - RURAL	5,172	12	49	947.4	25	3	3	0	19	24	11	6	4	3	
BUNKER	427	12	15	3,512.9	11	0	0	0	11	4	3	0	0	1	
ELLINGTON	1,030	12	24	2,330.1	6	0	1	0	5	18	3	15	0	0	
RIPLEY COUNTY	13,399		405	3,022.6	113	0	12	0	101	292	69	183	28	12	
RIPLEY CO - RURAL	10,927	12	327	2,992.6	108	0	12	0	96	219	49	132	27	11	
DONIPHAN	1,876	12	78	4,157.8	5	0	0	0	5	73	20	51	1	1	
NAYLOR	596	1	0	0.0	0	0	0	0	0	0	0	0	0	0	
ST. CHARLES COUNTY	303,030		7,831	2,584.2	572	6	47	84	435	7,259	1,024	5,809	372	54	
ST. CHARLES CO - RURAL	105,176	12	1,543	1,467.1	163	1	7	11	144	1,380	321	946	93	20	
ST. CHARLES CO PARK RANGERS	0	12	0	0.0	0	0	0	0	0	0	0	0	0	0	
AUGUSTA	219	1	0	0.0	0	0	0	0	0	0	0	0	0	0	
COTTLEVILLE	2,046	12	47	2,297.2	0	0	0	0	0	47	6	38	3	0	
FORISTELL	334	12	67	20,059.9	3	0	0	0	3	64	2	58	4	0	
LAKE ST. LOUIS	10,982	12	211	1,921.3	19	0	0	1	18	192	16	160	13	3	
NEW MELLE	252	12	7	2,777.8	0	0	0	0	0	7	2	5	0	0	
OFALLON	59,678	12	1,911	3,202.2	69	0	7	9	53	1,842	200	1,591	44	7	
ST. CHARLES	60,755	12	1,858	3,058.2	113	1	16	27	69	1,745	250	1,351	129	15	
ST. PETERS	53,596	12	1,677	3,129.0	157	3	14	33	107	1,520	166	1,296	54	4	
WENTZVILLE	9,992	12	510	5,104.1	48	1	3	3	41	462	61	364	32	5	

**TABLE 6.0.1
INDEX OFFENSES BY CRIME TYPE
AND POLITICAL SUBDIVISION
2002**

Reporting Agency	Population	MOS.	Crime Index		Violent Offenses					Property Offenses				
			Total	Rate/ 100,000	Total	Murder	Rape	Robbery	Agg. Assault	Total	Burglary	Theft	MV Theft	Arson
ST. CLAIR COUNTY	9,663		290	3,001.1	25	0	5	0	20	265	81	174	8	2
ST. CLAIR CO - RURAL	6,798	11	220	3,236.2	17	0	4	0	13	203	69	131	3	0
APPLETON	1,307	12	34	2,601.4	5	0	1	0	4	29	5	22	1	1
LOWRY CITY	729	12	24	3,292.2	0	0	0	0	0	24	3	17	3	1
OSCEOLA	829	9	12	1,447.5	3	0	0	0	3	9	4	4	1	0
ST. FRANCOIS COUNTY	56,775		1,735	3,055.9	213	1	14	7	191	1,522	243	1,112	130	37
ST. FRANCOIS CO - RURAL	21,865	12	511	2,337.1	61	1	5	3	52	450	92	285	63	10
BISMARCK	1,500	12	20	1,333.3	1	0	0	0	1	19	9	8	2	0
BONNE TERRE	4,116	12	159	3,863.0	11	0	2	1	8	148	25	98	19	6
DESLOGE	4,907	12	171	3,484.8	21	0	2	0	19	150	34	111	4	1
FARMINGTON	14,085	12	668	4,742.6	92	0	4	3	85	576	59	476	30	11
IRON MOUNTAIN LAKE	693	12	26	3,751.8	10	0	0	0	10	16	6	10	0	0
LEADINGTON	210	12	15	7,142.9	3	0	0	0	3	12	4	7	0	1
LEADWOOD	1,147	12	26	2,266.8	12	0	1	0	11	14	0	6	7	1
MINERAL AREA COLLEGE PARK HILLS	0 8,252	11 12	6 133	1,611.7	0 2	0 0	0 0	0 0	0 2	6 131	2 12	4 107	0 5	0 7
ST. LOUIS COUNTY	1,018,102		37,349	3,668.5	3,048	36	162	800	2,050	34,301	5,082	25,347	3,701	171
ST. LOUIS CO - RURAL	398,465	12	11,934	2,995.0	915	15	52	230	618	11,019	1,703	8,064	1,178	74
BALLWIN	31,265	12	354	1,132.3	18	0	0	0	18	336	76	241	17	2
BELLA VILLA	678	12	9	1,327.4	0	0	0	0	0	9	1	7	1	0
BELLEFONTAINE NEIGHBORS	10,987	12	575	5,233.5	36	0	0	15	21	539	82	348	106	3
BEL-NOR	1,568	12	85	5,420.9	9	1	0	0	8	76	20	45	10	1
BEL-RIDGE	3,042	12	244	8,021.0	33	0	3	5	25	211	57	107	42	5
BERKELEY	9,960	12	780	7,831.3	117	2	2	28	85	663	116	336	205	6
BEVERLY HILLS	594													
BRECKENRIDGE HILLS	4,756	12	392	8,242.2	100	0	0	9	91	292	59	201	32	0
BRENTWOOD	7,594	12	274	3,608.1	15	0	0	10	5	259	17	231	11	0
BRIDGETON	15,563	12	1,136	7,299.4	84	1	9	24	50	1,052	140	787	125	0
CALVERTON PARK	1,323	12	19	1,436.1	3	0	0	0	3	16	6	8	2	0
CHARLACK	1,409	12	84	5,961.7	5	0	1	1	3	79	9	64	4	2
CHESTERFIELD	47,126	12	1,024	2,172.9	40	0	4	13	23	984	169	786	23	6
CLARKSON VALLEY	2,663	12	44	1,652.3	5	0	1	1	3	39	5	34	0	0
CLAYTON	16,049	12	451	2,810.1	11	0	0	4	7	440	35	372	31	2
COOL VALLEY	1,066	12	158	14,821.8	19	0	0	6	13	139	24	102	12	1
COUNTRY CLUB HILLS	1,365	12	49	3,589.7	14	0	0	3	11	35	4	28	3	0
CRESTWOOD	11,874	12	966	8,135.4	55	0	5	3	47	911	35	847	28	1
CREVE COEUR	16,763	12	389	2,320.6	25	0	0	8	17	364	49	284	29	2
DELLWOOD	5,195	12	169	3,253.1	26	0	4	4	12	143	35	77	31	0
DES PERES	8,659	12	257	2,968.0	5	1	0	4	0	252	22	221	8	1
EDMUNDSON	830	12	139	16,747.0	25	0	1	1	23	114	15	58	39	2
ELLISVILLE	9,203	12	109	1,184.4	8	0	0	1	7	101	14	71	14	2
EUREKA	8,378	12	308	3,676.3	39	0	0	2	37	269	15	229	24	1
FERGUSON	22,132	12	1,560	7,048.6	93	0	12	44	36	1,467	247	973	246	1
FLORDELL HILLS	918	12	53	5,773.4	10	0	1	4	5	43	14	22	7	0
FLORISSANT	49,976	12	1,287	2,575.2	72	0	2	39	31	1,215	171	919	125	0
FRONTENAC	3,505	12	73	2,082.7	4	0	0	2	2	69	3	62	4	0

**TABLE 6.0.1
INDEX OFFENSES BY CRIME TYPE
AND POLITICAL SUBDIVISION
2002**

Reporting Agency	Population	MOS.	Crime Index		Violent Offenses					Property Offenses					
			Total	Rate/ 100,000	Total	Murder	Rape	Robbery	Agg. Assault	Total	Burglary	Theft	MV Theft	Arson	
GLENDALE	5,708	12	27	473.0	5	0	0	0	0	5	22	4	14	4	0
HAZELWOOD	26,042	12	786	3,018.2	96	0	7	16	73	16	690	132	444	114	0
HILLSDALE	1,454	12	28	1,925.7	12	0	0	0	12	0	16	15	0	1	0
JENNINGS	15,318	12	1,407	9,185.3	133	3	8	50	72	50	1,274	241	799	229	5
KINLOCH	443														
KIRKWOOD	27,425	12	743	2,709.2	44	0	5	7	32	7	699	62	601	26	10
LADUE	8,626	12	138	1,599.8	8	0	0	2	6	6	130	16	108	6	0
LAKESHIRE	1,360	12	31	2,279.4	1	0	0	1	0	0	30	2	28	0	0
MANCHESTER	19,186	12	203	1,058.1	5	0	0	0	5	0	198	31	159	8	0
MAPLEWOOD	9,081	12	519	5,715.2	55	1	3	17	34	17	464	60	357	43	4
MARYLAND HEIGHTS	25,782	12	1,104	4,282.1	34	0	2	14	18	14	1,070	145	852	70	3
MOLINE ACRES	2,632	12	86	3,267.5	11	2	2	0	7	7	75	12	45	18	0
NORMANDY	5,095	12	333	6,535.8	40	0	3	9	28	9	293	52	185	53	3
NORTHWOODS	4,587	12	107	2,332.7	38	1	1	5	31	5	69	6	41	18	4
OAKLAND	1,546	12	32	2,069.9	2	0	0	1	1	1	30	0	28	2	0
OLIVETTE	7,552	12	203	2,688.0	53	1	2	5	45	5	150	20	114	15	1
OVERLAND	16,606	12	616	3,709.5	58	0	0	20	38	20	558	142	396	20	0
PAGEDALE	3,614	12	390	10,791.4	105	0	3	12	90	12	285	38	192	54	1
PASADENA PARK	483	11	24	4,968.9	0	0	0	0	0	0	24	8	13	3	0
PINE LAWN	4,188	11	149	3,557.8	33	0	2	11	20	11	116	61	23	32	0
RICHMOND HEIGHTS	9,500	12	788	8,294.7	22	0	1	11	10	11	766	34	665	67	0
RIVERVIEW	3,097	12	89	2,873.7	6	0	0	2	4	2	83	21	44	18	0
ROCK HILL	4,788	12	82	1,712.6	3	0	0	3	0	3	79	9	64	6	0
ST. ANN	13,532	12	1,244	9,193.0	75	0	6	14	55	14	1,169	77	981	109	2
ST. GEORGE	1,273	12	17	1,335.4	0	0	0	0	0	0	17	0	16	1	0
ST. JOHN	6,778	12	322	4,750.7	32	0	2	7	23	7	290	69	194	27	0
SHREWSBURY	6,571	12	149	2,267.5	12	0	0	3	9	3	137	12	115	10	0
SUNSET HILLS	8,363	12	351	4,197.1	16	0	0	5	11	5	335	51	259	23	2
TOWN AND COUNTRY	10,951	12	265	2,419.9	20	0	1	2	17	2	245	19	214	8	4
UNIVERSITY CITY	37,851	12	2,236	5,907.4	158	4	13	65	76	65	2,078	392	1,467	203	16
VELDA CITY	1,593	12	43	2,699.3	8	1	1	3	3	3	35	6	28	1	0
VINITA PARK	1,894	12	106	5,596.6	33	0	0	1	32	1	73	22	43	8	0
WARSON WOODS	1,961	12	23	1,172.9	2	0	0	2	0	2	21	0	21	0	0
WEBSTER GROVES	23,414	12	322	1,375.2	22	0	1	6	15	6	300	40	222	36	2
WELLSTON	2,418	12	462	19,106.7	98	2	1	23	72	23	364	62	261	39	2
WESTWOOD	290	12	4	1,379.3	1	0	0	0	1	0	3	1	2	0	0
WOODSON TERRACE	4,194	12	183	4,363.4	10	0	0	6	4	6	173	32	89	52	0
LAMBERT INTL. AIRPORT	0	12	329		3	0	0	1	2	1	326	0	321	5	0
MERAMEC COLLEGE	0	12	22		1	0	0	1	0	1	21	1	20	0	0
UNIV. OF MO - ST. LOUIS	0	12	175		4	0	1	3	0	3	171	29	133	9	0
WASHINGTON UNIV.	0	12	289		3	0	0	3	0	3	286	15	265	6	0
STE. GENEVIEVE	18,104		234	1,292.5	14	0	2	0	12	0	220	50	151	13	6
STE. GENEVIEVE CO - RURAL	13,235	12	155	1,171.1	9	0	2	0	7	0	146	40	88	12	6
STE. GENEVIEVE	4,492	12	76	1,691.9	4	0	0	0	4	0	72	9	62	1	0
ST. MARYS	377	12	3	795.8	1	0	0	0	1	0	2	1	1	0	0

**TABLE 6.0.1
INDEX OFFENSES BY CRIME TYPE
AND POLITICAL SUBDIVISION
2002**

Reporting Agency	Population	MOS.	Crime Index		Violent Offenses						Property Offenses				
			Total	Rate/ 100,000	Total	Murder	Rape	Robbery	Agg. Assault	Total	Burglary	Theft	MV Theft	Arson	
SALINE COUNTY	23,018		548	2,380.7	44	1	12	2	29	504	92	387	21	4	
SALINE CO - RURAL	7,394	12	115	1,555.3	12	0	1	2	9	103	29	67	6	1	
MARSHALL	12,089	12	286	2,365.8	6	1	2	0	3	280	50	221	9	0	
SLATER	1,974	12	79	4,002.0	4	0	0	0	4	75	3	69	2	1	
SWEET SPRINGS	1,561	12	68	4,356.2	22	0	9	0	13	46	10	30	4	2	
SCHUYLER COUNTY	4,211		44	1,044.9	1	0	0	0	1	43	10	19	11	3	
SCHUYLER CO - RURAL	4,211	12	44	1,044.9	1	0	0	0	1	43	10	19	11	3	
SCOTLAND COUNTY	4,868		67	1,376.3	6	0	0	0	6	61	19	36	3	3	
SCOTLAND CO - RURAL	2,868	12	45	1,569.0	4	0	0	0	4	41	14	23	3	1	
MEMPHIS	2,000	12	22	1,100.0	2	0	0	0	2	20	5	13	0	2	
SCOTT COUNTY	40,279		1,162	2,884.9	170	4	12	27	127	992	171	761	54	6	
SCOTT CO - RURAL	13,576	12	166	1,222.7	62	0	3	1	58	104	38	62	3	1	
CHAFFEE	2,992	12	60	2,005.3	19	0	0	0	19	41	7	34	0	0	
MINER	1,064	12	93	8,740.6	10	0	1	2	7	83	3	70	9	1	
ORAN	1,240	12	2	161.3	0	0	0	0	0	2	0	2	0	0	
SCOTT CITY	4,542	12	50	1,100.8	23	2	0	1	20	27	5	11	11	0	
SIKESTON	16,865	12	791	4,690.2	56	2	8	23	23	735	118	582	31	4	
SHANNON COUNTY	8,382		112	1,336.2	32	0	2	0	30	80	33	33	9	5	
SHANNON CO - RURAL	6,453	12	71	1,100.3	12	0	2	0	10	59	18	29	7	5	
BIRCH TREE	628	7	1	159.2	0	0	0	0	0	1	1	0	0	0	
WINONA	1,301	12	40	3,074.6	20	0	0	0	20	20	14	4	2	0	
SHELBY COUNTY	6,681		84	1,257.3	5	0	0	0	5	79	28	48	3	0	
SHELBY CO - RURAL	3,884	12	74	1,905.3	3	0	0	0	3	71	26	42	3	0	
CLARENCE	902	12	0	0.0	0	0	0	0	0	0	0	0	0	0	
SHELBYNA	1,895	12	10	527.7	2	0	0	0	2	8	2	6	0	0	
STODDARD COUNTY	29,828		582	1,951.2	118	0	6	2	110	464	124	313	27	0	
STODDARD CO - RURAL	16,291	12	168	1,031.2	45	0	3	0	42	123	54	57	12	0	
ADVANCE	1,228	12	33	2,687.3	5	0	0	0	5	28	6	22	0	0	
BERNIE	1,806	12	31	1,716.5	6	0	0	0	6	25	2	23	0	0	
BLOOMFIELD	1,927	12	38	1,972.0	1	0	0	0	1	37	12	21	4	0	
DEXTER	7,429	12	311	4,186.3	61	0	3	2	56	250	50	190	10	0	
PUXICO	1,147	12	1	87.2	0	0	0	0	0	1	0	0	1	0	

**TABLE 6.0.1
INDEX OFFENSES BY CRIME TYPE
AND POLITICAL SUBDIVISION
2002**

Reporting Agency	Population	MOS.	Crime Index		Violent Offenses						Property Offenses				
			Total	Rate/ 100,000	Total	Murder	Rape	Robbery	Agg. Assault	Total	Burglary	Theft	MV Theft	Arson	
STONE COUNTY	29,381		1,280	4,356.6	386	0	3	3	3	380	894	246	582	52	14
STONE CO - RURAL	24,294	12	1,021	4,202.7	327	0	3	2	2	322	694	226	410	44	14
BRANSON WEST	426	12	105	24,647.9	10	0	0	0	0	10	95	4	89	2	0
CRANE	1,403	12	24	1,710.6	14	0	0	1	1	13	10	0	10	0	0
GALENA	460	12	7	1,521.7	4	0	0	0	0	4	3	3	0	0	0
KIMBERLING	2,323	12	79	3,400.8	21	0	0	0	0	21	58	6	48	4	0
REEDS SPRING	475	12	44	9,263.2	10	0	0	0	0	10	34	7	25	2	0
SULLIVAN COUNTY	7,315		74	1,011.6	14	0	0	0	0	14	60	22	30	3	5
SULLIVAN CO - RURAL	5,345	12	34	636.1	2	0	0	0	0	2	32	14	13	3	2
MILAN	1,970	12	40	2,030.5	12	0	0	0	0	12	28	8	17	0	3
TANEY COUNTY	40,601		1,742	4,290.5	218	5	21	10	182	1,524	360	1,120	37	18	7
TANEY CO - RURAL	27,381	12	760	2,775.6	138	4	15	2	117	622	218	385	18	1	1
BRANSON	5,999	12	795	13,252.2	72	0	4	8	60	723	101	607	13	2	2
FORSYTH	1,649	12	74	4,487.6	3	0	0	0	3	71	19	19	47	3	2
HOLLISTER	3,858	12	103	2,669.8	3	1	2	0	0	100	16	16	80	3	1
MERRIAM WOODS	1,147	12	2	174.4	1	0	0	0	1	1	1	1	0	0	0
ROCKAWAY BEACH	567	12	8	1,410.9	1	0	0	0	1	7	7	5	1	0	1
TEXAS COUNTY	24,625		344	1,397.0	47	1	9	7	30	297	108	167	18	4	4
TEXAS CO - RURAL	16,938	12	159	938.7	32	0	6	3	23	127	61	56	10	0	0
CABOOL	2,140	12	54	2,523.4	2	0	0	1	1	52	17	30	3	2	2
HOUSTON	1,982	12	54	2,724.5	5	0	1	2	2	49	10	36	3	0	0
LICKING	3,022	12	76	2,514.9	8	1	2	1	4	68	20	45	2	1	1
SUMMERSVILLE	543	12	1	184.2	0	0	0	0	0	1	0	0	0	0	1
VERNON COUNTY	20,274		832	4,103.8	44	0	3	4	37	788	169	563	39	17	17
VERNON CO - RURAL	11,823	12	265	2,241.4	19	0	0	1	18	246	86	130	19	11	11
NEVADA	8,451	12	567	6,709.3	25	0	3	3	19	542	83	433	20	6	6
WARREN COUNTY	26,193		662	2,527.4	66	2	0	4	60	596	131	438	25	2	2
WARREN CO - RURAL	17,369	12	246	1,416.3	41	2	0	1	38	205	91	103	11	0	0
MARTHASVILLE	845	12	2	236.7	1	0	0	0	1	1	1	1	0	0	0
TRUESDLE	414	12	19	4,589.4	0	0	0	0	0	19	5	10	4	0	0
WARRENTON	5,792	12	317	5,473.1	19	0	0	3	16	298	30	257	9	2	2
WRIGHT CITY	1,773	12	78	4,399.3	5	0	0	0	5	73	4	68	1	0	0
WASHINGTON COUNTY	23,503		454	1,931.7	103	0	3	3	97	351	94	205	38	14	14
WASHINGTON CO - RURAL	20,394	12	272	1,333.7	48	0	1	3	44	224	80	103	31	10	10
IRONDALE	434	12	3	691.2	0	0	0	0	0	3	2	0	0	1	1
POTOSI	2,675	12	179	6,691.6	55	0	2	0	53	124	12	102	7	3	3
WAYNE COUNTY	13,122		259	1,973.8	53	2	1	1	49	206	65	129	11	1	1
WAYNE CO - RURAL	11,167	12	195	1,746.2	32	2	0	1	29	163	57	94	11	1	1
PIEDMONT	1,955	12	64	3,273.7	21	0	1	0	20	43	8	35	0	0	0

**TABLE 6.0.1
INDEX OFFENSES BY CRIME TYPE
AND POLITICAL SUBDIVISION
2002**

Reporting Agency	Population	MOS.	Crime Index		Violent Offenses					Property Offenses				
			Total	Rate/ 100,000	Total	Murder	Rape	Robbery	Agg. Assault	Total	Burglary	Theft	MV Theft	Arson
WEBSTER COUNTY	32,671		685	2,096.7	212	1	7	5	199	473	137	286	41	9
WEBSTER CO - RURAL	22,249	12	434	1,950.6	156	1	7	5	143	278	92	146	32	8
FORDLAND	713	12	10	1,402.5	4	0	0	0	4	6	2	3	0	1
MARSHFIELD	6,131	12	149	2,430.3	15	0	0	0	15	134	31	96	7	0
ROGERSVILLE	1,672	11	40	2,392.3	5	0	0	0	5	35	9	25	1	0
SEYMOUR	1,906	12	52	2,728.2	32	0	0	0	32	20	3	16	1	0
WORTH COUNTY	2,298		46	2,001.7	1	0	0	0	1	45	14	27	4	0
WORTH CO - RURAL	2,298	12	46	2,001.7	1	0	0	0	1	45	14	27	4	0
WRIGHT COUNTY	18,035		248	1,375.1	23	2	0	4	17	225	53	149	19	4
WRIGHT CO - RURAL	11,017	11	55	499.2	5	1	0	0	4	50	12	31	6	1
HARTVILLE	600	12	14	2,333.3	2	0	0	0	2	12	5	6	1	0
MANSFIELD	1,332	12	44	3,303.3	11	1	0	2	8	33	7	24	0	2
MOUNTAIN GROVE	4,524	12	119	2,630.4	5	0	0	2	3	114	25	78	10	1
NORWOOD	562	12	16	2,847.0	0	0	0	0	0	16	4	10	2	0
ST. LOUIS CITY	338,353	12	51,021	15,079.2	7,502	113	136	2,818	4,435	43,519	7,059	26,040	9,835	585
TOTAL	5,672,579		262,813	4,633.0	30,461	341	1,471	6,994	21,655	232,352	42,475	159,755	27,639	2,283

*Jasco Metro includes the cities of Alba, Orongo, and Purcell.

TABLE 6.0.2
INDEX ARRESTS BY CRIME TYPE
AND POLITICAL SUBDIVISION
2002

Reporting Agency	Population	MOS.	Crime Index		Arrests - Violent Index Offenses					Arrests - Property Index Offenses					Total Part 2 Arrests
			Total	Total Part 1 Arrests	Murder	Rape	Robbery	Agg. Assault	Burglary	Theft	MV Theft	Arson			
ADAIR COUNTY	24,946	-	1,236	125	1	1	8	17	9	81	1	7	1,111		
ADAIR CO - RURAL	7,664	12	234	15	0	1	4	0	5	.	.	5	219		
KIRKSVILLE	17,282	12	949	109	1	.	4	17	4	80	1	2	840		
TRUMAN STATE UNIV.	0	12	53	1	1	.	.	52		
ANDREW COUNTY	16,751	-	349	35	.	.	1	6	5	20	2	1	314		
ANDREW CO - RURAL	10,021	12	257	21	.	.	1	2	2	14	2	.	236		
COUNTRY CLUB VILLAGE	1,870	9	11	11		
SAVANNAH	4,860	12	81	14	.	.	.	4	3	6	.	1	67		
ATCHISON COUNTY	6,323	-	142	19	.	.	.	6	3	6	3	1	123		
ATCHISON CO - RURAL	3,062	12	104	6	.	.	.	1	3	.	2	.	98		
ROCK PORT	1,366	11	14	5	5	.	.	9		
TARKIO	1,895	12	24	8	.	.	.	5	.	1	1	1	16		
AUDRAIN COUNTY	25,639	-	1,112	191	1	5	10	23	37	103	6	6	921		
AUDRAIN CO - RURAL	10,213	12	550	87	.	2	1	1	23	54	.	6	463		
FARBER	401														
MEXICO	11,011	12	434	97	1	.	9	18	14	49	6	.	337		
VANDALIA	4,014	12	128	7	.	3	.	4	121		
BARRY COUNTY	34,527	-	1,749	223	0	2	9	21	52	127	6	6	1,526		
BARRY CO - RURAL	21,123	12	1,167	101	0	1	.	3	40	54	1	2	1,066		
CASSVILLE	3,025	12	228	38	.	1	.	11	1	23	1	1	190		
EXETER	714	11	17	9	.	.	.	4	4	1	.	.	8		
MONETT	7,586	12	284	63	.	.	9	1	6	41	3	3	221		
SELIGMAN	901	12	29	6	6	.	.	23		
WASHBURN	454	12	23	5	.	.	.	2	1	1	1	.	18		
WHEATON	724	1	1	1	1	.	.	.		
BARTON COUNTY	12,862	-	377	59	.	1	.	19	4	32	2	1	318		
BARTON CO - RURAL	6,647	12	55	9	.	.	.	3	1	3	2	.	46		
GOLDEN CITY	904	12	18	2	.	.	.	1	.	.	.	1	16		
LAMAR	4,513	12	296	44	.	1	.	12	2	29	.	.	252		
LIBERAL	798	7	8	4	.	.	.	3	1	.	.	.	4		
BATES COUNTY	16,976	-	925	65	.	.	.	21	14	16	14	.	860		
BATES CO - RURAL	9,413	12	339	39	.	.	.	4	10	11	14	.	300		
ADRIAN	1,815	12	61	61		
BUTLER	4,253	12	483	15	.	.	.	6	4	5	.	.	468		
RICH HILL	1,495	12	42	11	.	.	.	11	31		

TABLE 6.0.2
INDEX ARRESTS BY CRIME TYPE
AND POLITICAL SUBDIVISION
2002

Reporting Agency	Population	MOS.	Crime Index		Arrests - Violent Index Offenses				Arrests - Property Index Offenses				Total Part 2 Arrests	
			Total	Total Part 1 Arrests	Murder	Rape	Robbery	Agg. Assault	Burglary	Theft	MV Theft	Arson		
BENTON COUNTY	17,583	-	778	95	1	1	0	0	49	9	30	2	3	683
BENTON CO - RURAL	13,429	12	544	60	1	1	.	.	37	7	13	1	.	484
COLE CAMP	1,026	12	91	10	7	.	3	.	.	81
LINCOLN	1,037	12	29	3	3	26
WARSAW	2,091	12	114	22	5	2	14	1	.	92
BOLLINGER COUNTY	12,248	-	311	31	2	3	2	16	1	1	7	0	0	280
BOLLINGER CO - RURAL	10,743	12	237	28	2	3	2	15	1	1	5	.	.	209
MARBLE HILL	1,505	12	74	3	.	.	.	1	.	.	2	.	.	71
BOONE COUNTY	139,492	-	10,028	1,643	4	12	50	163	140	1,135	123	16	16	8,385
BOONE CO - RURAL	44,891	12	1,928	135	3	1	5	21	35	41	28	1	1	1,793
ASHLAND	1,887	12	169	17	.	1	.	5	1	5	5	.	.	152
CENTRALIA	3,795	12	246	29	.	.	.	3	2	24	.	.	.	217
COLUMBIA	86,981	12	6,925	1,411	1	10	45	132	98	1,024	88	13	.	5,514
HALLSVILLE	991	12	126	8	7	1	.	.	118
STURGEON	947	5	5	1	1	1	.	.	4
UNIV OF MO - COLUMBIA	0	12	629	42	.	.	.	2	4	33	1	2	.	587
BUCHANAN COUNTY	85,313	-	7,061	834	0	5	23	100	49	633	16	8	8	6,227
BUCHANAN CO - RURAL	12,165	12	486	27	.	.	.	8	2	10	4	3	.	459
ST. JOSEPH	73,148	12	6,575	807	.	5	23	92	47	623	12	5	.	5,768
BUTLER COUNTY	40,764	-	2,081	389	5	3	7	91	53	203	16	11	11	1,692
BUTLER CO - RURAL	24,169	12	464	100	3	1	1	56	19	15	3	2	.	364
POPLAR BLUFF	16,595	12	1,617	289	2	2	6	35	34	188	13	9	.	1,328
CALDWELL COUNTY	9,096	-	223	42	0	0	0	13	14	7	5	3	3	181
CALDWELL CO - RURAL	5,769	12	94	18	.	.	.	6	9	2	1	1	.	76
BRAYMER	923	12	19	6	.	.	.	2	.	.	1	3	.	13
HAMILTON	1,813	12	68	15	.	.	.	5	3	4	3	.	.	53
POLO	591	12	42	3	2	1	.	.	.	39
CALLAWAY COUNTY	42,210	-	1,683	221	0	3	0	40	39	123	5	11	11	1,462
CALLAWAY CO - RURAL	24,613	12	603	75	0	1	.	15	14	38	3	4	.	528
AUXVASSE	913	12	67	14	.	.	.	2	9	1	.	2	.	53
FULTON	12,767	12	920	114	.	2	.	11	12	83	2	4	.	806
HOLTS SUMMIT	3,097	12	70	14	.	.	.	10	3	1	.	.	.	56
MOKANE	190	3	4	1	1	.	3
NEW BLOOMFIELD	630	11	19	3	.	.	.	2	1	16
CAMDEN COUNTY	37,857	-	2,511	283	3	0	1	99	34	134	10	2	2	2,228
CAMDEN CO - RURAL	30,444	12	1,278	125	3	.	.	63	28	22	7	2	.	1,153
CAMDENTON	2,895	12	455	37	.	.	.	4	.	32	1	.	.	418

TABLE 6.0.2
INDEX ARRESTS BY CRIME TYPE
AND POLITICAL SUBDIVISION
2002

Reporting Agency	Population	MOS.	Crime Index		Arrests - Violent Index Offenses				Arrests - Property Index Offenses				Total Part 2 Arrests		
			Total	Total Part 1 Arrests	Murder	Rape	Robbery	Agg. Assault	Burglary	Theft	MV Theft	Arson			
LINN CREEK	285	12	105											105	
OSAGE BEACH	3,856	12	670	120			1					6	79	2	550
SUNRISE BEACH	377	3	3	1									1		2
CAPE GIRARDEAU COUNTY	69,511	-	4,651	676	3	4	14	79	64	476	24	12	3,975	3,975	
CAPE GIRARDEAU CO - RURAL	21,018	12	979	109	2	1	2	61	23	13	4	3	870	870	
CAPE GIRARDEAU	35,665	12	2,947	461	1	2	11	6	35	385	14	7	2,486	2,486	
DELTA	524	5	6										6	6	
JACKSON	12,304	12	682	99		1	1	12	5	72	6	2	583	583	
SOUTHEAST MO STATE UNIV.	0	12	37	7					1	6			30	30	
CARROLL COUNTY	10,263	-	166	22			1	5	2	9	4	1	144	144	
CARROLL CO - RURAL	5,382	12	142	19			1	5	2	9	2		123	123	
CARROLLTON	4,074	12	19	3							2	1	16	16	
NORBORNE	807	4	5										5	5	
CARTER COUNTY	5,860	-	298	20				11	3	3	2	1	278	278	
CARTER CO - RURAL	4,804	12	262	9				3	2	1	2	1	253	253	
GRANDIN	232	1	1										1	1	
VAN BUREN	824	12	35	11				8	1	2			24	24	
CASS COUNTY	87,196	-	5,529	422	1	4	8	62	52	273	12	10	5,107	5,107	
CASS CO - RURAL	26,845	12	776	81	0	1	3	30	19	23	5		695	695	
ARCHIE	910	12	54	3					2	1			51	51	
BELTON	23,214	12	2,876	143	1	2		19	13	95	5	8	2,733	2,733	
CLEVELAND	627	1	1										1	1	
DREXEL	1,109	8	10	3					1	2			7	7	
EAST LYNNE	306	6	10	1					1				9	9	
FREEMAN	550	6	8	2					1	1			6	6	
GARDEN CITY	1,595	12	39	1					1				38	38	
HARRISONVILLE	9,264	12	585	56			2	8	5	39	1	1	529	529	
LAKE ANNETTE	165	3	3										3	3	
LAKE WINNEBAGO	984	12	35										35	35	
PECULIAR	2,996	12	398	15				2	1	11		1	383	383	
PLEASANT HILL	6,019	12	288	36		1	1	1	5	27	1		252	252	
RAYMORE	12,612	12	446	81			2	2	3	74			365	365	
CEDAR COUNTY	13,825	-	865	154	0	3		8	58	79	5	1	711	711	
CEDAR CO - RURAL	8,091	12	438	78	0	1		1	37	37	2		360	360	
EL DORADO SPRINGS	3,769	12	403	73		2		7	19	41	3	1	330	330	
STOCKTON	1,965	12	24	3					2	1			21	21	
CHARITON COUNTY	8,197	-	203	69				11	13	44	1		134	134	
CHARITON CO - RURAL	5,118	12	161	45					11	33	1		116	116	
BRUNSWICK	900	4	5	3				1	2				2	2	
KEYTESVILLE	519	1	1										1	1	
SALISBURY	1,660	12	36	21				10		11			15	15	

**TABLE 6.0.2
INDEX ARRESTS BY CRIME TYPE
AND POLITICAL SUBDIVISION
2002**

Reporting Agency	Population	MOS.	Crime Index		Arrests - Violent Index Offenses				Arrests - Property Index Offenses				Total Part 2 Arrests
			Total	Total Part 1 Arrests	Murder	Rape	Robbery	Agg. Assault	Burglary	Theft	MV Theft	Arson	
CHRISTIAN COUNTY	59,117	-	1,728	241	0	.	3	40	62	122	9	5	1,487
CHRISTIAN CO - RURAL	30,323	12	822	107	0	.	2	17	38	45	4	1	715
BILLINGS	1,131	9	16	16
CLEVER	1,148	7	8	2	.	.	.	1	.	1	.	.	6
NIXA	13,671	12	371	63	.	.	.	6	7	50	.	.	308
OZARK	11,651	12	495	67	.	.	1	15	16	26	5	4	428
SPARTA	1,193	12	16	2	.	.	.	1	1	.	.	.	14
CLARK COUNTY	7,432	-	233	36	.	1	.	9	9	12	5	.	197
CLARK CO - RURAL	5,081	12	188	21	.	1	.	7	4	5	4	.	167
KAHOKA	2,233	12	45	15	.	.	.	2	5	7	1	.	30
REVERE	118												
CLAY COUNTY	104,275	-	6,247	629	1	3	11	117	66	383	34	14	5,618
CLAY CO - RURAL	16,441	12	569	55	.	.	.	22	18	11	3	1	514
CLAY COUNTY PARKS	0	12	127	6	.	.	.	3	.	1	2	.	121
CLAYCOMO	1,276	12	607	13	.	.	.	1	2	8	2	.	594
EXCELSIOR SPRINGS	11,138	12	786	123	.	1	1	30	16	58	6	11	663
GLADSTONE	26,778	12	2,309	161	.	.	.	1	10	145	5	.	2,148
KEARNEY	6,313	12	152	29	.	.	.	6	.	23	.	.	123
LIBERTY	27,532	12	656	129	1	.	6	31	8	75	7	1	527
MOSBY	245	12	21	2	2	.	19
NORTH KANSAS CITY	4,743	12	504	51	.	.	4	3	7	34	2	1	453
OAKVIEW VILLAGE	388	12	91	7	.	.	.	3	.	4	.	.	84
PLEASANT VALLEY	3,383	12	204	40	.	.	.	14	5	18	3	.	164
RANDOLPH	48	9	15	1	.	.	.	1	14
SMITHVILLE	5,990	12	206	12	.	2	.	2	.	6	2	.	194
CLINTON COUNTY	19,632	-	941	137	.	2	5	44	18	58	7	3	804
CLINTON CO - RURAL	4,440	12	484	67	.	1	4	30	11	19	1	1	417
CAMERON	8,326	12	321	48	.	.	.	6	2	36	4	.	273
GOWER	1,412	3	4	3	.	.	.	3	1
HOLT	436	12	17	4	.	.	.	2	.	1	.	1	13
LATHROP	2,145	12	34	4	2	.	2	.	30
PLATTSBURG	2,407	12	79	9	.	1	1	3	2	2	.	.	70
TRIMBLE	466	2	2	2	1	.	.	1	.
COLE COUNTY	71,894	-	2,262	455	1	2	10	53	31	327	20	11	1,807
COLE CO - RURAL	32,815	12	415	25	.	1	.	1	15	8	.	.	390
JEFFERSON CITY	39,079	12	1,835	426	1	1	10	52	16	315	20	11	1,409
LINCOLN UNIV.	0	10	12	4	4	.	.	8

TABLE 6.0.2
INDEX ARRESTS BY CRIME TYPE
AND POLITICAL SUBDIVISION
2002

Reporting Agency	Population	MOS.	Crime Index		Arrests - Violent Index Offenses				Arrests - Property Index Offenses				Total Part 2 Arrests
			Total	Total Part 1 Arrests	Murder	Rape	Robbery	Agg. Assault	Burglary	Theft	MV Theft	Arson	
COOPER COUNTY	17,007	-	1,864	235	1	2	2	27	31	163	4	5	1,629
COOPER CO - RURAL	7,003	12	274	26	.	.	.	6	2	18	.	.	248
BOONVILLE	8,438	12	1,561	203	1	2	2	18	29	145	3	3	1,358
BUNCETON	353	1	1	1	1	.
OTTERVILLE	481	5	5	3	.	.	.	3	2
PILOT GROVE	732	12	23	2	1	1	21
CRAWFORD COUNTY	23,173	-	2,243	236	0	5	1	55	49	104	19	3	2,007
CRAWFORD CO - RURAL	10,665	12	1,213	118	0	3	1	26	32	46	9	1	1,095
BOURBON	1,357	12	57	11	.	.	.	7	2	2	.	.	46
CUBA	3,299	12	324	67	.	1	.	12	8	37	8	1	257
STEELVILLE	1,438	12	58	15	.	.	.	7	4	1	2	1	43
SULLIVAN	6,414	12	591	25	.	1	.	3	3	18	.	.	566
DADE COUNTY	7,877	-	247	42	2	2	.	5	6	20	7	.	205
DADE CO - RURAL	6,575	12	173	31	1	2	.	3	4	16	5	.	142
EVERTON	321	12	25	4	.	.	.	1	1	2	.	.	21
LOCKWOOD	981	12	49	7	1	.	.	1	1	2	2	.	42
DALLAS COUNTY	15,874	-	437	56	.	.	.	19	15	18	1	3	381
DALLAS CO - RURAL	13,067	12	249	19	.	.	.	2	10	5	1	1	230
BUFFALO	2,807	12	188	37	.	.	.	17	5	13	.	2	151
DAVISS COUNTY	8,030	-	276	36	3	.	2	12	6	9	4	.	240
DAVISS CO - RURAL	6,257	12	264	30	3	.	2	12	4	7	2	.	234
GALLATIN	1,773	11	12	6	2	2	2	.	6
DE KALB COUNTY	11,553	-	109	30	.	2	.	2	9	7	3	7	79
DE KALB CO - RURAL	10,383	12	107	30	.	2	.	2	9	7	3	7	77
MAYSVILLE	1,170	2	2	2
DENT COUNTY	14,922	-	823	162	1	.	1	36	15	92	14	3	661
DENT CO - RURAL	10,150	12	285	44	1	.	.	4	11	14	12	2	241
SALEM	4,772	12	538	118	.	.	1	32	4	78	2	1	420
DOUGLAS COUNTY	13,330	-	262	38	.	2	.	6	17	11	2	.	224
DOUGLAS CO - RURAL	10,285	12	175	31	.	2	.	3	17	7	2	.	144
AVA	3,045	12	87	7	.	.	.	3	.	4	.	.	80
DUNKLIN COUNTY	32,805	-	1,428	179	1	1	3	31	32	99	4	8	1,249
DUNKLIN CO - RURAL	9,492	12	351	11	1	.	.	4	1	4	1	.	340
ARBYRD	516	11	13	13
CAMPBELL	1,865	12	99	4	1	1	1	1	95
CARDWELL	770	12	50	3	3	47
CLARKTON	1,304	12	116	6	.	.	.	1	1	3	1	.	110

TABLE 6.0.2
INDEX ARRESTS BY CRIME TYPE
AND POLITICAL SUBDIVISION
2002

Reporting Agency	Population	MOS.	Crime Index		Arrests - Violent Index Offenses					Arrests - Property Index Offenses					Total Part 2 Arrests	
			Total	Total Part 1 Arrests	Murder	Rape	Robbery	Agg. Assault	Burglary	Theft	MV Theft	Arson				
HOLCOMB	693	9	12	12
HORNERSVILLE	677	9	9	9
KENNETT	11,156	12	388	96	1	2	17	13	58	1	4	13	58	1	4	292
MALDEN	4,698	12	344	59	.	1	9	16	33	.	.	16	33	.	.	285
SENATH	1,634	12	46	46
FRANKLIN COUNTY	95,890	-	4,785	664	7	4	13	181	308	53	7	91	308	53	7	4,121
FRANKLIN CO - RURAL	61,069	12	2,147	313	7	1	7	110	100	28	6	54	100	28	6	1,834
GERALD	1,205	4	4	4
NEW HAVEN	1,889	12	98	15	.	.	.	1	4	1	.	4	9	1	.	83
PACIFIC	5,643	12	427	117	1	4	42	12	54	4	.	12	54	4	.	310
ST. CLAIR	4,430	12	421	31	1	.	9	5	15	1	.	5	15	1	.	390
UNION	8,193	12	694	80	.	.	11	2	59	8	.	2	59	8	.	614
WASHINGTON	13,461	12	994	108	1	2	8	14	71	11	1	14	71	11	1	886
GASCONADE COUNTY	15,461	-	413	49	1	.	.	17	20	3	2	6	20	3	2	364
GASCONADE CO - RURAL	10,265	12	192	21	.	.	8	4	8	1	.	4	8	1	.	171
HERMANN	2,684	12	161	12	1	.	5	1	5	1	.	1	5	1	.	149
OWENSVILLE	2,512	12	60	16	.	.	4	2	7	1	2	2	7	1	2	44
GENTRY COUNTY	6,607	-	46	2	2	.	.	.	2	.	.	44
GENTRY CO - RURAL	5,403	12	38	2	2	.	.	.	2	.	.	36
STANBERRY	1,204	4	8	8
GREENE COUNTY	243,355	-	20,776	3,128	15	52	143	460	1,793	274	10	381	1,793	274	10	17,648
GREENE CO - RURAL	72,253	12	5,412	628	11	6	37	4	265	136	7	162	265	136	7	4,784
ASH GROVE	1,437	12	56	19	.	.	.	3	11	2	.	3	11	2	.	37
BATTLEFIELD	2,364	12	68	5	.	.	2	.	2	.	1	.	2	.	1	63
FAIR GROVE	1,199	9	13	1	1	.	.	.	1	.	.	12
REPUBLIC	9,378	12	189	47	.	.	14	.	26	2	1	4	26	2	1	142
SPRINGFIELD	151,010	12	14,708	2,385	3	46	106	418	1,471	133	1	207	1,471	133	1	12,323
STRAFFORD	1,867	12	95	13	.	.	3	.	9	1	.	.	9	1	.	82
WALNUT GROVE	624	12	47	1	.	.	1	46
WILLARD	3,223	12	188	29	1	.	.	15	8	.	.	5	8	.	.	159
GRUNDY COUNTY	10,213	-	587	87	2	.	.	7	41	1	.	36	41	1	.	500
GRUNDY CO - RURAL	4,137	12	307	26	2	.	.	3	8	.	.	13	8	.	.	281
TRENTON	6,076	12	280	61	.	.	4	.	33	1	.	23	33	1	.	219
HARRISON COUNTY	8,785	-	294	50	1	.	1	17	25	1	.	5	25	1	.	244
HARRISON CO - RURAL	5,723	12	165	20	1	.	.	8	11	.	.	.	11	.	.	145
BETHANY	3,062	12	129	30	.	.	1	9	14	1	.	5	14	1	.	99

TABLE 6.0.2
INDEX ARRESTS BY CRIME TYPE
AND POLITICAL SUBDIVISION
2002

Reporting Agency	Population	MOS.	Crime Index		Arrests - Violent Index Offenses					Arrests - Property Index Offenses					Total Part 2 Arrests
			Total	Total Part 1 Arrests	Murder	Rape	Robbery	Agg. Assault	Burglary	Theft	MV Theft	Arson			
HENRY COUNTY	22,250	-	906	136	0	.	4	30	26	67	7	2	770		
HENRY CO - RURAL	8,783	12	261	39	0	.	2	17	9	6	4	1	222		
CLINTON	9,287	12	494	80	.	2	9	15	15	50	3	1	414		
DEEPWATER	503	1	1	1		
MONTROSE	422	2	6	4	2	4	.	.	2		
WINDSOR	3,255	12	144	13	.	.	.	4	2	7	.	.	131		
HICKORY COUNTY	8,909	-	159	31	.	.	.	8	9	8	2	4	128		
HICKORY CO - RURAL	8,909	12	159	31	.	.	.	8	9	8	2	4	128		
HOLT COUNTY	5,136	-	188	31	.	2	.	6	7	10	2	6	157		
HOLT CO - RURAL	4,000	12	175	29	.	2	.	6	7	8	.	6	146		
MOUND CITY	1,136	12	13	2	2	.	.	11		
HOWARD COUNTY	10,004	-	352	34	.	.	.	12	5	12	2	3	318		
HOWARD CO - RURAL	4,948	12	154	7	.	.	.	3	2	1	1	.	147		
FAYETTE	2,740	12	125	17	.	.	.	5	.	8	1	3	108		
GLASGOW	1,215	12	59	9	.	.	.	3	3	3	.	.	50		
NEW FRANKLIN	1,101	6	14	1	.	.	.	1	13		
HOWELL COUNTY	37,280	-	1,364	221	1	7	5	52	42	103	9	2	1,143		
HOWELL CO - RURAL	21,902	12	633	86	1	5	4	11	36	20	7	2	547		
MOUNTAIN VIEW	2,452	12	128	11	.	1	.	10	117		
WEST PLAINS	10,835	12	459	112	.	1	.	25	6	79	1	.	347		
WILLOW SPRINGS	2,091	12	144	12	.	.	1	6	.	4	1	.	132		
IRON COUNTY	10,381	-	239	72	.	.	2	32	12	21	4	1	167		
IRON CO - RURAL	7,487	12	114	40	.	.	2	20	11	3	4	.	74		
IRONTON	1,401	12	86	27	.	.	.	9	1	17	.	.	59		
PILOT KNOB	678	6	8	8		
VIBURNUM	815	12	31	5	.	.	.	3	.	1	.	1	26		
JACKSON COUNTY	783,904	-	75,776	12,250	123	147	596	1,553	885	7,279	1,618	49	63,526		
JACKSON CO - RURAL	20,667	12	1,077	84	.	2	4	23	19	21	15	.	993		
JACKSON CO PARK RANGERS	0	12	155	155		
BLUE SPRINGS	49,451	12	1,221	314	0	2	16	29	24	215	26	2	907		
BUCKNER	2,725	12	205	17	.	1	.	2	4	8	2	.	188		
GRAIN VALLEY	6,250	12	315	15	.	.	.	3	5	6	1	.	300		
GRANDVIEW	25,542	12	1,451	167	.	3	11	64	16	64	8	1	1,284		
GREENWOOD	4,300	12	55	3	.	1	.	1	2	.	.	.	52		
INDEPENDENCE	113,027	12	7,491	1,861	3	6	55	203	92	1,475	21	6	5,630		
KANSAS CITY	443,471	12	57,456	8,823	119	130	479	1,181	666	4,707	1,504	37	48,633		
LAKE LOTAWANA	1,915	12	121	1	.	.	.	1	120		
LAKE TAPAWINGO	839	12	121	1	.	.	.	1	120		
LEE'S SUMMIT	74,948	12	4,833	626	1	.	10	11	15	587	1	1	4,207		

TABLE 6.0.2
INDEX ARRESTS BY CRIME TYPE
AND POLITICAL SUBDIVISION
2002

Reporting Agency	Population	MOS.	Crime Index		Arrests - Violent Index Offenses					Arrests - Property Index Offenses				Total Part 2 Arrests
			Total	Total Part 1 Arrests	Murder	Rape	Robbery	Agg. Assault	Burglary	Theft	MV Theft	Arson		
LONE JACK	549	12	47	2	2	.	.	45
OAK GROVE	6,486	12	188	35	3	.	28	.	.	153
RAYTOWN	30,060	12	875	235	2	18	.	.	25	.	127	29	2	640
SUGAR CREEK	3,674	12	261	64	.	3	.	8	.	4	39	10	.	197
UNIV OF MO - KANSAS CITY	0	12	25	3	2	.	1	.	22
JASPER COUNTY	107,073	-	7,491	989	4	20	30	99	117	690	12	12	17	6,502
JASPER CO - RURAL	23,279	12	733	67	0	2	1	1	24	38	1	.	.	666
CARL JUNCTION	5,673	12	188	10	.	3	.	1	1	4	1	.	.	178
CARTERVILLE	1,885	12	172	13	.	.	.	4	5	1	.	.	3	159
CARTHAGE	12,810	12	1,095	165	1	3	5	25	14	114	3	.	.	930
DUENWEG	1,045	12	33	4	1	3	.	.	.	29
DUQUESNE	1,694	12	221	35	.	.	2	11	4	16	1	1	1	186
JASCO METRO	1,968	12	207	4	.	.	.	2	2	203
JASPER	1,027	12	17	4	.	.	.	1	.	3	.	.	.	13
JOPLIN	46,187	12	3,983	545	3	12	18	32	50	421	1	8	8	3,438
SARCOXIE	1,354	12	30	23	.	.	.	15	3	3	.	.	1	7
WEBB CITY	10,151	12	812	119	.	.	3	7	13	87	5	4	4	693
JEFFERSON COUNTY	203,993	-	7,764	982	5	11	9	282	66	520	72	17	17	6,782
JEFFERSON CO - RURAL	151,350	12	2,434	209	5	5	3	108	24	44	16	4	4	2,225
ARNOLD	19,962	12	2,145	421	.	4	3	76	24	279	27	8	8	1,724
BYRNES MILL	2,515	12	62	10	.	.	.	7	.	1	.	2	2	52
CRYSTAL CITY	4,414	12	748	77	.	.	1	7	2	58	9	.	.	671
DE SOTO	6,522	12	641	67	.	.	.	24	6	32	5	.	.	574
FESTUS	9,757	12	860	126	.	.	1	32	6	79	8	.	.	734
HERCULANEUM	3,043	12	133	17	.	1	1	.	.	10	3	2	2	116
HILLSBORO	1,679	12	320	29	.	.	.	17	4	3	4	1	1	291
KIMMSWICK	92		6	6
OLYMPIAN VILLAGE	689	5	415	26	.	1	.	11	.	14	.	.	.	389
PEVELY	3,970	12												
JOHNSON COUNTY	49,779	-	2,608	302	1	1	7	52	27	180	26	8	8	2,306
JOHNSON CO - RURAL	26,788	12	674	51	1	.	.	16	16	12	6	.	.	623
CENTRAL MO STATE UNIV.	0	12	173	18	.	.	.	1	.	16	1	1	1	155
HOLDEN	2,566	12	269	37	.	.	4	15	.	15	2	1	1	232
KINGSVILLE	262													
KNOB NOSTER	2,533	12	200	15	.	.	.	6	.	7	2	.	.	185
LA TOUR	66													
LEETON	626	12	32	5	.	.	.	1	.	3	1	.	.	27
WARRENSBURG	16,938	12	1,260	176	.	1	3	13	11	127	15	6	6	1,084
KNOX COUNTY	4,285	-	179	33	.	2	.	2	10	14	4	1	1	146
KNOX CO - RURAL	3,080	12	161	27	.	2	.	2	7	13	2	1	1	134
EDINA	1,205	11	18	6	3	1	2	.	.	12

TABLE 6.0.2
INDEX ARRESTS BY CRIME TYPE
AND POLITICAL SUBDIVISION
2002

Reporting Agency	Population	MOS.	Crime Index		Arrests - Violent Index Offenses				Arrests - Property Index Offenses				Total Part 2 Arrests
			Total	Total Part 1 Arrests	Murder	Rape	Robbery	Agg. Assault	Burglary	Theft	MV Theft	Arson	
LACLEDE COUNTY	32,757	-	1,413	237	.	1	.	61	45	116	5	9	1,176
LACLEDE CO - RURAL	20,371	12	423	24	.	.	.	10	9	4	.	1	399
LEBANON	12,386	12	990	213	.	1	.	51	36	112	5	8	777
LAFAYETTE COUNTY	33,125	-	1,723	189	0	2	7	32	42	93	13	0	1,534
LAFAYETTE CO - RURAL	12,908	12	532	9	0	.	.	2	4	3	.	0	523
ALMA	394	1	1	1
BATES CITY	249	12	22	5	.	.	.	2	.	2	1	.	17
CONCORDIA	2,351	12	60	2	.	.	.	1	.	1	.	.	58
CORDER	430	3	3	3
HIGGINSVILLE	4,700	12	364	62	.	.	.	10	12	39	1	.	302
LAKE LAFAYETTE	360	12	22	4	.	.	.	1	1	.	2	.	18
LEXINGTON	4,729	12	361	52	.	1	2	9	16	18	6	.	309
MAYVIEW	298												
NAPOLEON	211												
ODESSA	4,887	12	340	55	.	1	5	7	9	30	3	.	285
WAVERLY	816	4	6	6
WELLINGTON	792	10	12	12
LAWRENCE COUNTY	36,082	-	1,165	162	.	.	5	31	63	52	6	5	1,003
LAWRENCE CO - RURAL	22,700	12	696	70	.	.	3	15	27	24	.	1	626
AURORA	7,097	12	328	75	.	.	.	10	35	23	5	2	253
MOUNT VERNON	4,164	12	78	4	.	.	.	1	.	2	1	.	74
PIERCE CITY	1,399	12	63	13	.	.	2	5	1	3	.	2	50
VERONA	722												
LEWIS COUNTY	10,384	-	304	38	.	.	.	22	8	3	5	.	266
LEWIS CO - RURAL	6,199	12	190	12	.	.	.	5	2	1	4	.	178
CANTON	2,535	12	62	18	.	.	.	16	.	1	1	.	44
LA BELLE	661	12	21	7	6	1	.	.	14
LA GRANGE	989	12	31	1	.	.	.	1	30
LINCOLN COUNTY	42,280	-	1,648	303	3	.	3	97	53	125	17	5	1,345
LINCOLN CO - RURAL	28,578	12	805	148	3	.	2	72	29	28	13	1	657
ELSBERRY	2,191	12	74	9	.	.	.	2	2	5	.	.	65
FOLEY	187	1	1	1	1	.
HAWK POINT	491	2	5	1	.	.	.	1	4
MOSCOW MILLS	1,915	12	105	16	.	.	1	6	2	5	.	2	89
OLD MONROE	263	9	9	9
SILEX	213												
TROY	7,668	12	571	107	.	.	.	15	11	76	4	1	464
WINFIELD	774	12	78	21	.	.	.	1	9	11	.	.	57

TABLE 6.0.2
INDEX ARRESTS BY CRIME TYPE
AND POLITICAL SUBDIVISION
2002

Reporting Agency	Population	MOS.	Crime Index		Arrests - Violent Index Offenses				Arrests - Property Index Offenses				Total Part 2 Arrests
			Total	Total Part 1 Arrests	Murder	Rape	Robbery	Agg. Assault	Burglary	Theft	MV Theft	Arson	
LINN COUNTY	13,515	-	370	51	.	1	1	1	20	7	18	4	319
LINN CO - RURAL	5,851	12	132	14	.	.	1	4	4	.	5	4	118
BROOKFIELD	4,666	12	147	24	.	1	.	5	5	7	11	.	123
BUCKLIN	510	3	5	5
MARCELINE	2,488	12	86	13	.	.	.	11	11	.	2	.	73
LIVINGSTON COUNTY	14,283	-	753	173	1	3	.	21	21	26	97	14	580
LIVINGSTON CO - RURAL	5,551	12	169	21	1	.	.	11	11	8	1	.	148
CHILLICOTHE	8,732	12	584	152	.	3	.	10	10	18	96	14	432
MC DONALD COUNTY	21,687	-	1,477	244	4	4	8	57	57	49	87	17	1,233
MC DONALD CO - RURAL	15,207	12	1,094	134	3	2	5	42	42	32	38	6	980
ANDERSON	1,828	12	43	17	1	.	1	2	2	5	5	2	26
GOODMAN	1,184	12	21	6	.	.	.	1	1	.	2	.	15
LANAGAN	409	6	11	1	1	.	10
NOEL	1,446	12	168	45	.	.	.	3	3	4	33	5	123
PINEVILLE	761	12	70	8	.	1	.	2	2	1	2	2	62
SOUTHWEST CITY	852	12	70	33	.	1	2	7	7	7	6	2	37
MACON COUNTY	15,497	-	688	146	6	1	8	48	48	28	41	2	542
MACON CO - RURAL	8,621	12	456	92	6	1	7	25	25	17	22	2	364
LA PLATA	1,449	12	38	6	.	.	.	2	2	.	4	.	32
MACON	5,427	12	194	48	.	.	1	21	21	11	15	.	146
MADISON COUNTY	11,807	-	519	109	.	4	.	69	69	12	16	7	410
MADISON CO - RURAL	7,680	12	219	36	.	1	.	21	21	9	2	2	183
FREDERICKTOWN	3,877	12	300	73	.	3	.	48	48	3	14	5	227
MARQUAND	250												
MARIES COUNTY	8,700	-	74	13	0	1	.	6	6	3	.	3	61
MARIES CO - RURAL	6,778	12	52	5	0	1	.	2	2	2	.	.	47
BELLE	1,310	2	3	3
VIENNA	612	12	19	8	.	.	.	4	4	1	.	3	11
MARION COUNTY	28,079	-	2,946	287	.	3	1	31	31	51	188	7	2,659
MARION CO - RURAL	7,114	12	286	26	.	.	.	8	8	6	12	.	260
HANNIBAL	17,517	12	2,527	245	.	3	1	23	23	44	162	6	2,282
PALMYRA	3,448	12	133	16	1	14	1	117
MERCER COUNTY	3,669	-	65	4	1	.	.	1	1	1	.	1	61
MERCER CO - RURAL	3,669	12	65	4	1	.	.	1	1	1	.	1	61

TABLE 6.0.2
INDEX ARRESTS BY CRIME TYPE
AND POLITICAL SUBDIVISION
2002

Reporting Agency	Population	MOS.	Crime Index		Arrests - Violent Index Offenses				Arrests - Property Index Offenses				Total Part 2 Arrests
			Total	Total Part 1 Arrests	Murder	Rape	Robbery	Agg. Assault	Burglary	Theft	MV Theft	Arson	
MILLER COUNTY	24,176	-	1,288	194	2	4	.	90	32	58	7	1	1,094
MILLER CO - RURAL	16,983	12	380	74	0	.	.	39	23	10	2	.	306
ELDON	4,926	12	306	48	2	1	.	4	9	29	3	.	258
IBERIA	614	5	19	18	.	.	.	17	.	.	.	1	1
LAKE OZARK	1,653	12	583	54	.	3	.	30	.	19	2	.	529
MISSISSIPPI COUNTY	13,966	-	666	126	.	1	1	67	10	44	3	.	540
MISSISSIPPI CO - RURAL	5,366	12	80	20	.	.	1	10	3	5	1	.	60
CHARLESTON	5,465	12	399	78	.	1	.	33	7	35	2	.	321
EAST PRAIRIE	3,135	12	187	28	.	.	.	24	.	4	.	.	159
MONTEAU COUNTY	15,023	-	225	50	0	.	.	10	21	9	7	3	175
MONTEAU CO - RURAL	7,731	12	158	20	0	.	.	4	11	3	.	2	138
CALIFORNIA	4,068	12	62	29	.	.	.	6	10	5	7	1	33
TIPTON	3,224	5	5	1	1	.	.	4
MONROE COUNTY	9,262	-	204	27	0	.	.	11	9	6	1	.	177
MONROE CO - RURAL	6,692	12	156	13	0	.	.	5	8	.	.	.	143
MONROE CITY	2,570	12	48	14	.	.	.	6	1	6	1	.	34
MONTGOMERY COUNTY	12,063	-	471	74	.	.	.	17	13	40	3	1	397
MONTGOMERY CO - RURAL	6,095	12	269	25	.	.	.	2	5	16	2	.	244
BELLFLOWER	427	9	13	7	.	.	.	2	5	.	.	.	6
HIGH HILL	231	2	2	2
JONESBURG	687	12	19	2	.	.	.	1	.	1	.	.	17
MONTGOMERY CITY	2,435	12	103	27	.	.	.	8	3	15	1	.	76
NEW FLORENCE	781	12	65	13	.	.	.	4	.	8	.	1	52
WELLSVILLE	1,407												
MORGAN COUNTY	19,593	-	1,058	146	.	1	.	42	32	48	8	15	912
MORGAN CO - RURAL	15,127	12	705	46	.	1	.	5	20	3	7	10	659
GRAYVOIS MILLS	215												
LAURIE	675	12	71	11	.	.	.	1	3	6	.	1	60
STOVER	979	12	51	11	.	.	.	1	.	10	.	.	40
VERSAILLES	2,597	12	231	78	.	.	.	35	9	29	1	4	153
NEW MADRID COUNTY	19,138	-	540	140	.	2	4	83	19	29	3	.	400
NEW MADRID CO - RURAL	6,199	12	205	41	.	2	2	19	7	9	2	.	164
CANALOU	337												
GIDEON	1,064												
HOWARDVILLE	328	2	3	2	2	.	.	.	1
LILBOURN	1,270	12	98	45	.	.	.	36	4	4	1	.	53
MARSTON	595	12	32	4	.	.	.	3	.	1	.	.	28
MATTHEWS	576	12	36	3	.	.	.	1	.	2	.	.	33
MOREHOUSE	987	9	15	6	2	4	.	.	9
NEW MADRID	3,217	12	31	2	.	.	.	1	.	1	.	.	29
PARMA	826	3	5	5

**TABLE 6.0.2
INDEX ARRESTS BY CRIME TYPE
AND POLITICAL SUBDIVISION
2002**

Reporting Agency	Population	MOS.	Crime Index		Arrests - Violent Index Offenses				Arrests - Property Index Offenses				Total Part 2 Arrests
			Total	Total Part 1 Arrests	Murder	Rape	Robbery	Agg. Assault	Burglary	Theft	MV Theft	Arson	
PORTAGEVILLE	3,157	12	108	37	.	.	2	23	4	8	.	.	71
RISCO	381	6	7	7
TALLAPOSSA	201												
NEWTON COUNTY	53,130	-	1,949	564	.	4	5	320	57	132	37	9	1,385
NEWTON CO - RURAL	37,466	12	1,216	385	.	4	4	231	45	74	26	1	831
DIAMOND	811	12	32	9	.	.	.	1	1	1	.	6	23
GRANBY	2,128	12	62	24	.	.	.	20	1	3	.	.	38
NEOSHO	10,597	12	500	110	.	.	1	47	7	44	9	2	390
SENECA	2,128	12	139	36	.	.	.	21	3	10	2	.	103
NODAWAY COUNTY	21,651	-	889	99	1	.	.	33	14	43	4	4	790
NODAWAY CO - RURAL	11,086	12	225	37	1	.	.	5	13	15	3	.	188
MARYVILLE	10,565	12	620	56	.	.	.	28	1	23	.	4	564
NORTHWEST MO STATE UNIV.	0	12	44	6	5	1	.	38
OREGON COUNTY	10,265	-	295	18	0	.	1	5	2	8	2	.	277
OREGON CO - RURAL	7,472	12	236	6	0	.	.	5	1	.	.	.	230
ALTON	650	10	16	1	1	.	.	15
THAYER	2,143	12	43	11	.	.	1	.	1	7	2	.	32
OSAGE COUNTY	13,040	-	235	20	2	.	.	7	4	5	.	2	215
OSAGE CO - RURAL	11,639	12	186	14	2	.	.	6	4	2	.	.	172
LINN	1,401	12	49	6	.	.	.	1	.	3	.	2	43
OZARK COUNTY	9,397	-	357	37	2	.	1	21	5	3	4	1	320
OZARK CO - RURAL	8,544	12	338	34	2	.	1	20	5	1	4	1	304
GAINESVILLE	610	11	18	2	2	.	.	16
THEODOSIA	243	1	1	1	.	.	.	1
PEMISCOT COUNTY	19,849	-	1,280	249	.	1	16	93	28	102	7	2	1,031
PEMISCOT CO - RURAL	5,917	12	485	38	.	.	2	6	12	17	1	.	447
CARUTHERSVILLE	6,636	12	237	84	.	1	5	28	7	38	4	1	153
COOTER	441	12	23	2	2	.	21
HAYTI	3,158	12	279	111	.	.	9	51	8	43	.	.	168
HAYTI HEIGHTS	778	12	62	12	.	.	.	8	1	3	.	.	50
HOLLAND	245			
HOMESTOWN	180	2	2	2
STEELE	2,223	12	190	2	1	.	1	188
WARDELL	271	2	2	2

**TABLE 6.0.2
INDEX ARRESTS BY CRIME TYPE
AND POLITICAL SUBDIVISION
2002**

Reporting Agency	Population	MOS.	Crime Index		Arrests - Violent Index Offenses				Arrests - Property Index Offenses				Total Part 2 Arrests	
			Total	Total Part 1 Arrests	Murder	Rape	Robbery	Agg. Assault	Burglary	Theft	MV Theft	Arson		
PERRY COUNTY	18,274	-	818	136	0	.	.	.	31	28	69	5	3	682
PERRY CO - RURAL	10,531	12	490	45	0	.	.	.	6	17	17	2	3	445
PERRYVILLE	7,743	12	328	91	25	11	52	3	.	237
PETTIS COUNTY	39,542	-	2,790	325	.	2	7	44	46	211	4	11	2,465	
PETTIS CO - RURAL	17,319	12	252	25	.	.	.	6	8	8	1	2	227	
GREEN RIDGE	442													
LAMONTE	1,054	12	21	7	7	.	.	.	14
SEDALIA	20,225	12	2,517	293	.	2	7	38	38	196	3	9	2,224	
SMITHTON	502													
PHELPS COUNTY	40,932	-	1,621	273	1	1	9	39	34	179	9	1	1,348	
PHELPS CO - RURAL	20,086	12	500	61	1	.	.	20	23	11	6	.	439	
ROLLA	16,962	12	994	187	.	1	9	11	10	154	1	1	807	
ST. JAMES	3,884	12	118	16	.	.	.	8	.	6	2	.	102	
UNIV. OF MO - ROLLA	0	7	9	9	1	8	.	.	.	
PIKE COUNTY	18,389	-	690	98	1	4	.	31	17	41	4	.	592	
PIKE CO - RURAL	9,381	12	172	33	1	1	.	5	4	22	.	.	139	
BOWLING GREEN	5,203	12	58	18	.	2	.	10	3	2	1	.	40	
LOUISIANA	3,805	12	460	47	.	1	.	16	10	17	3	.	413	
PLATTE COUNTY	41,744	-	3,111	159	.	.	2	51	25	72	8	1	2,952	
PLATTE CO - RURAL	22,042	12	1,553	52	.	.	1	38	4	2	7	.	1,501	
CAMDEN POINT	519													
EDGERTON	543	5	5	2	1	.	.	1	3	
FERRELVIEW	605	8	11	4	.	.	.	4	7	
HOUSTON LAKE	283	3	3	1	1	.	.	.	2	
LAKE WAUKOMIS	919													
NORTHMOOR	410	9	11	5	1	4	.	.	6	
PARKVILLE	4,644	12	689	20	.	.	.	2	4	14	.	.	669	
PLATTE CITY	4,598	12	158	33	.	.	.	4	10	19	.	.	125	
PLATTE WOODS	471	12	33	5	.	.	1	3	3	1	.	.	28	
RIVERSIDE	2,975	12	581	33	.	.	.	3	.	30	.	.	548	
TRACY	214	5	11	2	1	1	.	.	9	
WEATHERBY LAKE	1,879	12	24	24	
WESTON	1,642	12	32	2	1	1	.	30	
POLK COUNTY	27,710	-	1,001	166	7	.	1	23	39	88	7	1	835	
POLK CO - RURAL	16,316	12	325	56	7	.	.	13	27	9	.	.	269	
BOLIVAR	9,455	12	590	97	.	.	1	8	10	71	6	1	493	
FAIR PLAY	427	12	17	6	6	.	.	11	
HUMANSVILLE	960	12	69	7	.	.	.	2	.	2	1	.	62	
PLEASANT HOPE	552													

TABLE 6.0.2
INDEX ARRESTS BY CRIME TYPE
AND POLITICAL SUBDIVISION
2002

Reporting Agency	Population	MOS.	Crime Index		Arrests - Violent Index Offenses				Arrests - Property Index Offenses				Total Part 2 Arrests
			Total	Total Part 1 Arrests	Murder	Rape	Robbery	Agg. Assault	Burglary	Theft	MV Theft	Arson	
PULASKI COUNTY	43,263	-	1,573	301	.	1	4	104	43	133	16	.	1,272
PULASKI CO - RURAL	32,417	12	412	108	.	.	1	49	25	24	9	.	304
CROCKER	1,034	12	29	5	.	.	.	2	.	3	.	.	24
DIXON	1,601	12	107	3	.	.	.	1	.	2	.	.	104
RICHLAND	1,818	12	140	38	.	.	.	21	6	5	6	.	102
ST ROBERT	2,862	12	652	128	.	1	2	30	7	87	1	.	524
WAYNESVILLE	3,531	12	233	19	.	.	1	1	5	12	.	.	214
PUTNAM COUNTY	5,208	-	73	11	.	.	.	7	1	1	2	.	62
PUTNAM CO - RURAL	3,192	12	50	50
UNIONVILLE	2,016	12	23	11	.	.	.	7	1	1	2	.	12
RALLS COUNTY	9,584	-	381	71	0	2	.	24	9	34	.	2	310
RALLS CO - RURAL	7,314	12	341	51	0	2	.	18	9	22	.	.	290
CENTER	633	7	11	3	.	.	.	1	.	2	.	.	8
NEW LONDON	984	12	21	12	.	.	.	5	.	5	.	2	9
PERRY	653	4	8	5	5	.	.	3
RANDOLPH COUNTY	24,699	-	1,597	214	.	8	3	72	53	68	8	2	1,383
RANDOLPH CO - RURAL	8,887	12	474	99	.	7	.	52	21	13	4	2	375
HIGBEE	630	8	14	3	.	.	.	1	1	1	1	.	11
HUNTSVILLE	1,570	12	18	10	.	.	.	3	4	2	1	.	8
MOBERLY	13,612	12	1,091	102	.	1	3	16	27	53	2	.	989
RAY COUNTY	23,811	-	929	127	2	1	.	23	29	42	19	11	802
RAY CO - RURAL	13,387	12	467	43	2	1	.	6	15	3	16	.	424
HARDIN	609	4	6	2	1	1	.	4
HENRIETTA	462	2	2	2
LAWSON	2,370	12	109	25	.	.	.	11	5	9	.	.	84
ORRICK	884	9	22	12	2	.	10	.	10
RICHMOND	6,099	12	323	45	.	.	.	6	7	29	2	1	278
REYNOLDS COUNTY	6,629	-	267	57	.	4	.	35	9	8	1	.	210
REYNOLDS CO - RURAL	5,172	12	173	33	.	4	.	21	6	1	1	.	140
BUNKER	427	12	43	13	.	.	.	11	2	.	.	.	30
ELLINGTON	1,030	12	51	11	.	.	.	3	1	7	.	.	40
RIPLEY COUNTY	13,399	-	529	70	0	2	.	19	20	27	.	2	459
RIPLEY CO - RURAL	10,927	12	331	38	0	2	.	13	13	8	.	2	293
DONIPHAN	1,876	12	198	32	.	.	.	6	7	19	.	.	166
NAYLOR	596				.	.	.						

**TABLE 6.0.2
INDEX ARRESTS BY CRIME TYPE
AND POLITICAL SUBDIVISION
2002**

Reporting Agency	Population	MOS.	Crime Index		Arrests - Violent Index Offenses				Arrests - Property Index Offenses				Total Part 2 Arrests
			Total	Total Part 1 Arrests	Murder	Rape	Robbery	Agg. Assault	Burglary	Theft	MV Theft	Arson	
ST. CHARLES COUNTY	303,030	-	15,175	2,414	7	11	59	323	282	1,612	91	29	12,761
ST. CHARLES CO - RURAL	105,176	12	3,346	508	1	3	18	91	113	248	19	15	2,838
ST. CHARLES CO PARK RANGERS	0												
AUGUSTA	219												
COTTEVILLE	2,046	12	186	13	4	8	1	.	173
FORISTELL	334	12	118	11	.	.	.	1	.	10	.	.	107
LAKE ST. LOUIS	10,982	12	378	32	.	.	1	14	.	10	7	.	346
NEW MELLE	252	11	17	2	1	1	.	.	15
O'FALLON	59,678	12	2,903	443	.	1	12	21	48	341	19	1	2,460
ST. CHARLES	60,755	12	4,249	504	1	2	15	80	48	322	29	7	3,745
ST. PETERS	53,596	12	2,351	728	3	2	12	92	37	573	7	2	1,623
WENTZVILLE	9,992	12	1,627	173	2	3	1	24	31	99	9	4	1,454
ST. CLAIR COUNTY	9,663	-	289	40	0	2	.	5	13	16	3	1	249
ST. CLAIR CO - RURAL	6,798	12	180	11	0	1	.	0	2	8	.	.	169
APPLETON	1,307	12	65	14	.	1	.	2	4	6	1	.	51
LOWRY CITY	729	12	13	5	1	2	1	1	8
OSCEOLA	829	12	31	10	.	.	.	3	6	.	1	.	21
ST. FRANCOIS COUNTY	56,775	-	2,324	494	1	4	4	131	54	238	22	40	1,830
ST. FRANCOIS CO - RURAL	21,865	12	550	68	1	1	2	18	12	15	9	10	482
BISMARCK	1,500	2	2	1	1	.	.	1
BONNE TERRE	4,116	12	269	35	.	.	1	5	5	16	8	.	234
DESLOGE	4,907	12	481	92	.	1	.	19	18	53	1	.	389
FARMINGTON	14,085	12	548	221	.	1	1	62	13	119	2	23	327
IRON MOUNTAIN LAKE	693	12	30	15	.	.	.	9	1	5	.	.	15
LEADINGTON	210	12	191	15	.	.	.	6	2	7	.	.	176
LEADWOOD	1,147	12	47	14	.	.	.	11	.	1	2	.	33
MINERAL AREA COLLEGE	0	6	15	1	1	.	.	.	14
PARK HILLS	8,252	12	191	32	.	1	.	1	2	21	.	7	159
ST. LOUIS COUNTY	1,018,102	-	62,934	15,192	78	81	454	2,583	1,564	9,463	889	80	47,742
ST. LOUIS CO - RURAL	398,465	12	21,561	6,255	55	32	190	1,340	682	3,582	338	36	15,306
BALLWIN	31,265	12	649	160	.	.	1	21	41	86	11	.	489
BELLA VILLA	678	12	115	115
BELLEFONTAINE NEIGHBORS	10,987	12	386	118	.	4	8	8	27	67	3	1	268
BEL-NOR	1,568	12	64	19	1	.	.	5	7	4	2	.	45
BEL-RIDGE	3,042	12	647	65	.	.	.	17	10	22	12	4	582
BERKELEY	9,960	12	984	177	2	1	6	54	32	47	34	1	807
BEVERLY HILLS	594	1	5	5
BRECKENRIDGE HILLS	4,756	12	466	185	.	.	10	75	22	66	12	.	281
BRENTWOOD	7,594	12	586	135	.	.	7	2	4	117	5	.	451
BRIDGETON	15,563	12	1,697	634	1	1	16	66	52	448	50	.	1,063
CALVERTON PARK	1,323	12	60	4	.	.	.	2	2	.	.	.	56
CHARLACK	1,409	12	665	14	.	.	.	1	2	9	1	1	651
CHESTERFIELD	47,126	12	1,688	424	.	3	10	6	17	385	1	2	1,264
CLARKSON VALLEY	2,663	12	60	7	.	1	2	2	.	2	.	.	53

**TABLE 6.0.2
INDEX ARRESTS BY CRIME TYPE
AND POLITICAL SUBDIVISION
2002**

Reporting Agency	Population	MOS.	Crime Index		Arrests - Violent Index Offenses				Arrests - Property Index Offenses				Total Part 2 Arrests
			Total	Total Part 1 Arrests	Murder	Rape	Robbery	Agg. Assault	Burglary	Theft	MV Theft	Arson	
CLAYTON	16,049	12	491	112	.	.	2	5	6	88	7	4	379
COOL VALLEY	1,066	12	404	56	.	.	1	4	7	41	1	2	348
COUNTRY CLUB HILLS	1,365	12	114	8	.	.	1	4	.	3	.	.	106
CRESTWOOD	11,874	12	872	500	.	1	.	8	3	487	1	.	372
CREVE COEUR	16,763	12	1,381	140	.	.	4	8	11	99	18	.	1,241
DELLWOOD	5,195	12	169	75	.	2	4	10	13	33	13	.	94
DES PERES	8,659	12	522	95	.	.	1	3	5	86	.	.	427
EDMUNDSON	830	12	633	62	.	1	1	10	7	18	25	.	571
ELLISVILLE	9,203	12	112	34	.	.	.	2	4	24	4	.	78
EUREKA	8,378	12	487	117	.	.	4	12	2	96	3	.	370
FERGUSON	22,132	12	680	284	.	.	6	8	19	248	2	1	396
FLORDELL HILLS	918	12	157	42	.	3	3	12	4	17	2	1	115
FLORISSANT	49,976	12	3,953	469	.	.	20	.	63	332	53	1	3,484
FRONTENAC	3,505	12	88	35	32	3	.	53
GLENDALE	5,708	12	93	9	.	.	.	6	.	1	2	.	84
HAZELWOOD	26,042	12	1,286	362	.	4	14	97	50	156	38	3	924
HILLSDALE	1,454	4	7	4	.	.	.	4	3
JENNINGS	15,318	12	2,357	783	5	7	34	314	79	289	55	.	1,574
KINLOCK	443												
KIRKWOOD	27,425	12	981	260	.	2	3	13	14	211	11	6	721
LADUE	8,626	12	311	83	.	.	2	2	6	68	5	.	228
LAKESHIRE	1,360												
MANCHESTER	19,186	12	346	80	.	.	.	11	16	51	2	.	266
MAPLEWOOD	9,081	12	476	151	3	2	9	28	14	84	10	1	325
MARYLAND HEIGHTS	25,782	12	2,237	271	1	2	10	17	21	194	22	4	1,966
MOLINE ACRES	2,632	12	108	16	1	.	.	3	4	7	1	.	92
NORMANDY	5,095	12	373	105	.	3	3	45	24	24	5	1	268
NORTHWOODS	4,587	12	111	48	1	.	1	25	3	13	4	1	63
OAKLAND	1,546	12	37	4	4	.	.	33
OLIVETTE	7,552	12	162	88	2	1	1	40	9	19	13	3	74
OVERLAND	16,606	12	682	258	.	.	8	13	56	173	8	.	424
PAGEDALE	3,614	12	636	78	.	.	4	60	3	8	3	.	558
PASADENA PARK	483	9	12	8	.	.	1	1	2	3	1	.	4
PINE LAWN	4,188	12	632	22	.	1	4	12	4	1	.	.	610
RICHMOND HEIGHTS	9,500	12	1,250	430	.	1	5	8	12	391	13	.	820
RIVERVIEW	3,097	12	47	8	.	.	.	2	3	1	2	.	39
ROCK HILL	4,788	12	284	25	.	.	.	2	1	20	2	.	259
ST. ANN	13,532	12	3,217	663	.	1	9	48	23	567	15	.	2,554
ST. GEORGE	1,273	11	25	25
ST. JOHN	6,778	12	436	102	.	.	3	1	21	65	12	.	334
SHREWSBURY	6,571	12	262	74	.	.	2	14	2	54	2	.	188
SUNSET HILLS	8,363	12	305	71	2	.	1	5	3	55	5	.	234
TOWN AND COUNTRY	10,951	12	836	142	.	.	6	15	10	107	4	.	694

TABLE 6.0.2
INDEX ARRESTS BY CRIME TYPE
AND POLITICAL SUBDIVISION
2002

Reporting Agency	Population	MOS.	Crime Index		Arrests - Violent Index Offenses				Arrests - Property Index Offenses				Total Part 2 Arrests
			Total	Total Part 1 Arrests	Murder	Rape	Robbery	Agg. Assault	Burglary	Theft	MV Theft	Arson	
UNIVERSITY CITY	37,851	12	3,784	490	4	7	22	43	76	302	32	4	3,294
VELDA CITY	1,593	12	33	5	.	.	3	.	.	.	2	.	28
VINITA PARK	1,894	12	194	72	.	1	1	40	12	18	1	.	122
WARSON WOODS	1,961	12	70	10	.	.	1	.	.	9	.	.	60
WEBSTER GROVES	23,414	12	458	79	.	1	3	11	7	49	6	2	379
WELLSTON	2,418	12	529	43	.	.	3	17	15	6	1	1	486
WESTWOOD	290	1	1	1	.	.	.	1
WOODSON TERRACE	4,194	12	206	44	.	.	2	.	19	17	6	.	162
LAMBERT INTL. AIRPORT	0	12	302	32	1	30	1	.	270
MERAMEC COLLEGE	0	1	2	2
UNIV. OF MO - ST. LOUIS	0	12	61	25	.	.	2	.	8	14	1	.	36
WASHINGTON UNIV.	0	12	89	20	4	13	3	.	69
STE GENEVIEVE COUNTY	18,104	-	424	30	0	.	.	8	6	14	2	.	394
STE. GENEVIEVE CO - RURAL	13,235	12	301	9	0	.	.	3	4	.	2	.	292
STE. GENEVIEVE	4,492	12	114	20	.	.	.	4	2	14	.	.	94
ST. MARYS	377	8	9	1	.	.	.	1	8
SALINE COUNTY	23,018	-	1,150	115	0	5	2	13	16	68	5	6	1,035
SALINE CO - RURAL	7,394	12	276	26	0	.	2	5	1	15	3	.	250
MARSHALL	12,089	12	644	48	.	2	.	2	12	31	1	.	596
SLATER	1,974	12	152	23	.	.	.	2	.	20	.	1	129
SWEET SPRINGS	1,561	12	78	18	.	3	.	4	3	2	1	5	60
SCHUYLER COUNTY	4,211	-	36	2	1	1	34
SCHUYLER CO - RURAL	4,211	12	36	2	1	1	34
SCOTLAND COUNTY	4,868	-	112	20	0	.	.	6	3	11	.	.	92
SCOTLAND CO - RURAL	2,868	12	66	6	0	.	.	3	2	1	.	.	60
MEMPHIS	2,000	12	46	14	.	.	.	3	1	10	.	.	32
SCOTT COUNTY	40,279	-	2,241	483	5	3	31	126	60	224	29	5	1,758
SCOTT CO - RURAL	13,576	12	414	67	1	2	4	25	20	10	4	1	347
CHAFFEE	2,992	12	74	27	.	.	.	17	7	3	.	.	47
MINER	1,064	12	178	22	.	.	3	1	.	17	.	1	156
ORAN	1,240	5	7	2	.	.	.	7	.	2	.	.	5
SCOTT CITY	4,542	12	83	27	2	.	.	9	2	5	9	.	56
SIKESTON	16,865	12	1,485	338	2	1	24	74	31	187	16	3	1,147
SHANNON COUNTY	8,382	-	337	34	.	1	.	18	5	2	4	4	303
SHANNON CO - RURAL	6,453	12	280	15	.	1	.	6	2	1	1	4	265
BIRCH TREE	628	3	7	3	3	.	.	.	4
WINONA	1,301	12	50	16	.	.	.	12	.	1	3	.	34

TABLE 6.0.2
INDEX ARRESTS BY CRIME TYPE
AND POLITICAL SUBDIVISION
2002

Reporting Agency	Population	MOS.	Crime Index		Arrests - Violent Index Offenses				Arrests - Property Index Offenses				Total Part 2 Arrests	
			Total	Total Part 1 Arrests	Murder	Rape	Robbery	Agg. Assault	Burglary	Theft	MV Theft	Arson		
SHELBY COUNTY	6,681	-	125	17	.	.	.	4	.	.	7	2	.	108
SHELBY COUNTY - RURAL	3,884	12	111	15	.	.	.	2	.	.	7	2	.	96
CLARENCE	902	2	3	3
SHELBYNA	1,895	10	11	2	.	.	.	2	9
STODDARD COUNTY	29,828	-	1,294	213	0	3	1	66	.	.	104	8	.	1,081
STODDARD CO - RURAL	16,291	12	424	76	0	2	.	23	.	.	34	5	.	348
ADVANCE	1,228	12	61	19	.	.	.	6	.	.	11	.	.	42
BERNIE	1,806	12	42	5	.	.	.	2	.	.	2	.	.	37
BLOOMFIELD	1,927	12	95	16	.	.	.	1	.	.	7	2	.	79
DEXTER	7,429	12	652	96	.	1	1	34	.	.	50	.	.	556
PUXICO	1,147	12	20	1	1	.	19
STONE COUNTY	29,381	-	1,222	418	1	2	2	239	.	.	94	22	5	804
STONE CO - RURAL	24,294	12	843	311	1	2	2	203	.	.	36	16	4	532
BRANSON WEST	426	12	156	53	.	.	.	7	.	.	45	1	.	103
CRANE	1,403	12	71	22	.	.	.	13	.	.	9	.	.	49
GALENA	460	7	7	6	.	.	.	3	1	1
KIMBERLING	2,323	12	73	18	.	.	.	9	.	.	3	3	.	55
REEDS SPRING	475	12	72	8	.	.	.	4	.	.	1	2	.	64
SULLIVAN COUNTY	7,315	-	178	23	.	.	.	12	.	.	1	2	4	155
SULLIVAN CO - RURAL	5,345	12	88	5	.	.	.	2	.	.	.	2	1	83
MILAN	1,970	12	90	18	.	.	.	10	.	.	1	.	3	72
TANEY COUNTY	40,601	-	1,952	345	5	3	3	64	.	.	183	7	10	1,607
TANEY CO - RURAL	27,381	12	918	129	4	1	.	35	.	.	42	3	2	789
BRANSON	5,999	12	775	159	.	1	3	24	.	.	115	2	.	616
FORSYTH	1,649	12	160	20	.	.	.	2	.	.	12	.	2	140
HOLLISTER	3,858	12	47	28	1	1	.	1	.	.	14	2	.	19
MERRIAM WOOD	1,147	12	43	7	.	.	.	1	6	36
ROCKAWAY BEACH	567	7	9	2	.	.	.	1	7
TEXAS COUNTY	24,625	-	719	135	1	9	7	28	.	.	50	10	.	584
TEXAS CO - RURAL	16,938	12	255	62	1	7	2	23	.	.	7	7	.	193
CABOOL	2,140	12	202	31	.	.	2	1	.	.	8	3	.	171
HOUSTON	1,982	12	151	27	.	1	3	4	.	.	19	.	.	124
LICKING	3,022	12	84	15	.	1	.	4	.	.	7	.	.	69
SUMMERSVILLE	543	12	27	27
VERNON COUNTY	20,274	-	1,748	245	.	.	3	46	.	.	123	19	22	1,503
VERNON CO - RURAL	11,823	12	477	114	.	.	3	46	.	.	27	17	3	363
NEVADA	8,451	12	1,271	131	14	96	2	1,140

**TABLE 6.0.2
INDEX ARRESTS BY CRIME TYPE
AND POLITICAL SUBDIVISION
2002**

Reporting Agency	Population	MOS.	Crime Index		Arrests - Violent Index Offenses				Arrests - Property Index Offenses				Total Part 2 Arrests	
			Total	Total Part 1 Arrests	Murder	Rape	Robbery	Agg. Assault	Burglary	Theft	MV Theft	Arson		
WARREN COUNTY	26,193	-	772	136	2	.	2	2	21	41	59	11	.	636
WARREN CO - RURAL	17,369	12	262	59	2	.	.	14	28	9	6	.	.	203
MARTHASVILLE	845	5	5	1	.	.	.	1	4
TRUESDLE	414	10	14	9	1	7	1	.	.	5
WARRENTON	5,792	12	312	57	0	.	2	5	10	36	4	.	.	255
WRIGHT CITY	1,773	12	179	10	.	.	.	1	2	7	.	.	.	169
WASHINGTON COUNTY	23,503	-	825	202	3	2	6	97	22	57	6	9	.	623
WASHINGTON CO - RURAL	20,394	12	602	120	3	1	6	56	15	27	5	7	.	482
IRONDALE	434	1	3	3	3
POTOSI	2,675	12	220	79	.	1	.	41	4	30	1	2	.	141
WAYNE COUNTY	13,122	-	825	81	2	1	.	29	14	32	3	.	.	744
WAYNE CO - RURAL	11,167	12	613	51	2	.	.	18	11	17	3	.	.	562
PIEDMONT	1,955	12	212	30	.	1	.	11	3	15	.	.	.	182
WEBSTER COUNTY	32,671	-	1,234	242	1	8	.	80	76	61	5	11	.	992
WEBSTER CO - RURAL	22,249	12	767	124	1	8	.	40	43	22	3	7	.	643
FORDLAND	713	12	16	4	1	.	.	3	.	12
MARSHFIELD	6,131	12	362	87	.	.	.	17	31	37	2	.	.	275
ROGERSVILLE	1,672	12	32	2	1	1	.	.	.	30
SEYMOUR	1,906	12	57	25	.	.	.	23	1	1	.	.	.	32
WORTH COUNTY	2,298	-	59	7	.	.	.	2	.	5	.	.	.	52
WORTH CO - RURAL	2,298	12	59	7	.	.	.	2	.	5	.	.	.	52
WRIGHT COUNTY	18,035	-	737	89	6	.	4	14	29	27	9	.	.	648
WRIGHT CO - RURAL	11,017	12	224	30	1	.	.	4	11	12	2	.	.	194
HARTVILLE	600	9	16	9	.	.	.	2	4	3	.	.	.	7
MANSFIELD	1,332	12	90	13	5	.	1	4	2	1	4	.	.	77
MOUNTAIN GROVE	4,524	12	379	28	.	.	3	3	8	8	6	.	.	351
NORWOOD	562	12	28	9	.	.	.	1	4	3	1	.	.	19
ST. LOUIS CITY	338,353	12	33,057	8,777	143	122	727	3,398	854	3,224	272	37	.	24,280
TOTAL	5,672,579		353,056	62,653	479	630	2,374	13,237	6,996	34,070	4,172	695	.	290,403

7.0 MISSOURI LAW ENFORCEMENT OFFICERS KILLED

A SERIES OF TABLES AND FIGURES ARE PRESENTED RELATED TO THE NUMBER OF SWORN LAW ENFORCEMENT OFFICERS KILLED IN THE LINE OF DUTY IN THE STATE OF MISSOURI. THE PURPOSE OF THESE DISPLAYS IS TO PROVIDE AN APPRECIATION OF THE EXTENT AND NATURE OF THIS SERIOUS PROBLEM AND TO INCREASE THE AWARENESS OF THE SACRIFICE MADE BY THE LAW ENFORCEMENT COMMUNITY IN PROTECTING THE LIVES, RIGHTS, AND PROPERTY OF MISSOURI CITIZENS.

7.0 MISSOURI LAW ENFORCEMENT OFFICERS KILLED

The information in this section is based on monthly reports submitted by law enforcement agencies to Missouri's Uniform Crime Reporting Program. Additional information on officers killed also was obtained from field investigations conducted by the FBI and reported in the Law Enforcement Officers Killed and Assaulted publications.

Officers killed in the line of duty include those officers killed by felonious acts, as well as by accident or negligence. Excluded from this section are fatalities resulting from activities not within the official realm of law enforcement duties or deaths attributed to natural causes. It should be noted that this section contains statistics relative to felonious and accidental, line-of-duty deaths of duly sworn Federal, State, and local law enforcement officers having full arrest powers.

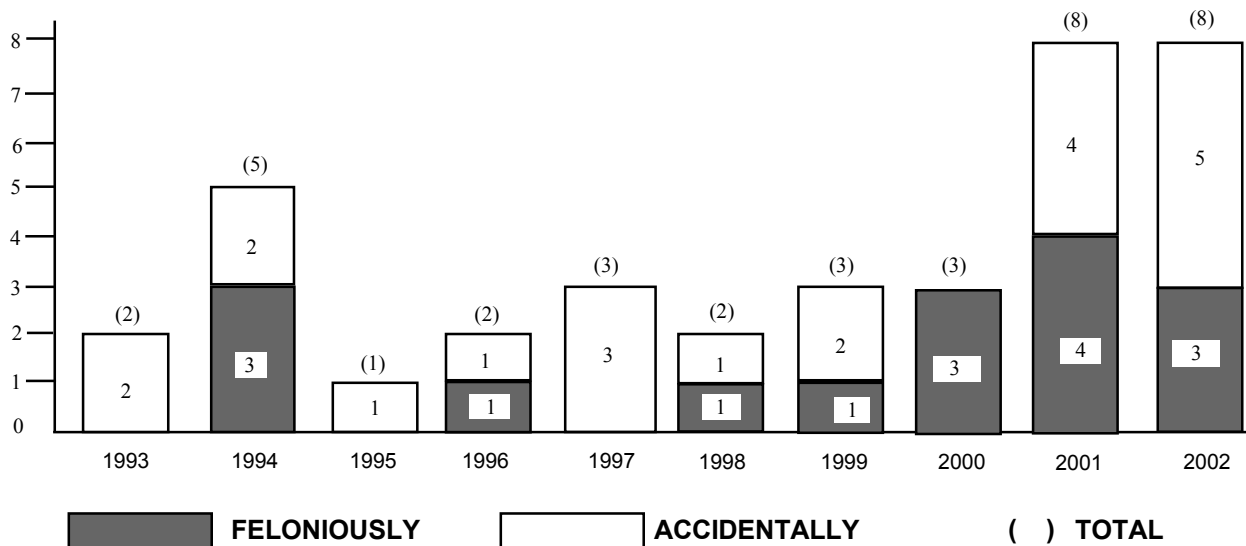
2002 SUMMARY ANALYSIS

- ◆ *In 2002, three officers were killed feloniously and five were killed accidentally in the line of duty in the State of Missouri.*
- ◆ *Since 1993, 37 officers have been killed in the line of duty. Of these, 16 or 43.2 percent were killed by felonious acts and 21 or 56.8 percent were killed in accidents or by negligence.*

TABLE 7.0.1
LAW ENFORCEMENT OFFICERS KILLED IN THE LINE OF DUTY
STATE OF MISSOURI
1993 - 2002

YEAR	NUMBER KILLED FELONIOUSLY	NUMBER KILLED ACCIDENTALLY	TOTAL NUMBER KILLED
1993	0	2	2
1994	3	2	5
1995	0	1	1
1996	1	1	2
1997	0	3	3
1998	1	1	2
1999	1	2	3
2000	3	0	3
2001	4	4	8
2002	3	5	8
TOTAL	16	21	37
TEN YEAR AVERAGE	1.6	2.1	3.7

FIGURE 7.0.1
LAW ENFORCEMENT OFFICERS KILLED
IN THE LINE OF DUTY, STATE OF MISSOURI
1993 - 2002



8.0 MISSOURI LAW ENFORCEMENT OFFICERS ASSAULTED

A SERIES OF TABLES AND FIGURES ARE PRESENTED ON SWORN LAW ENFORCEMENT OFFICERS ASSAULTED IN THE LINE OF DUTY IN THE STATE OF MISSOURI. THESE DISPLAYS HAVE BEEN INCLUDED TO PROVIDE A BETTER PERSPECTIVE OF THE RISKS LAW ENFORCEMENT OFFICERS FACE IN PERFORMING THEIR DUTIES AND TO ASSIST IN FORMULATING POLICIES AND PROCEDURES WHICH MAY REDUCE THESE RISKS IN THE FUTURE.

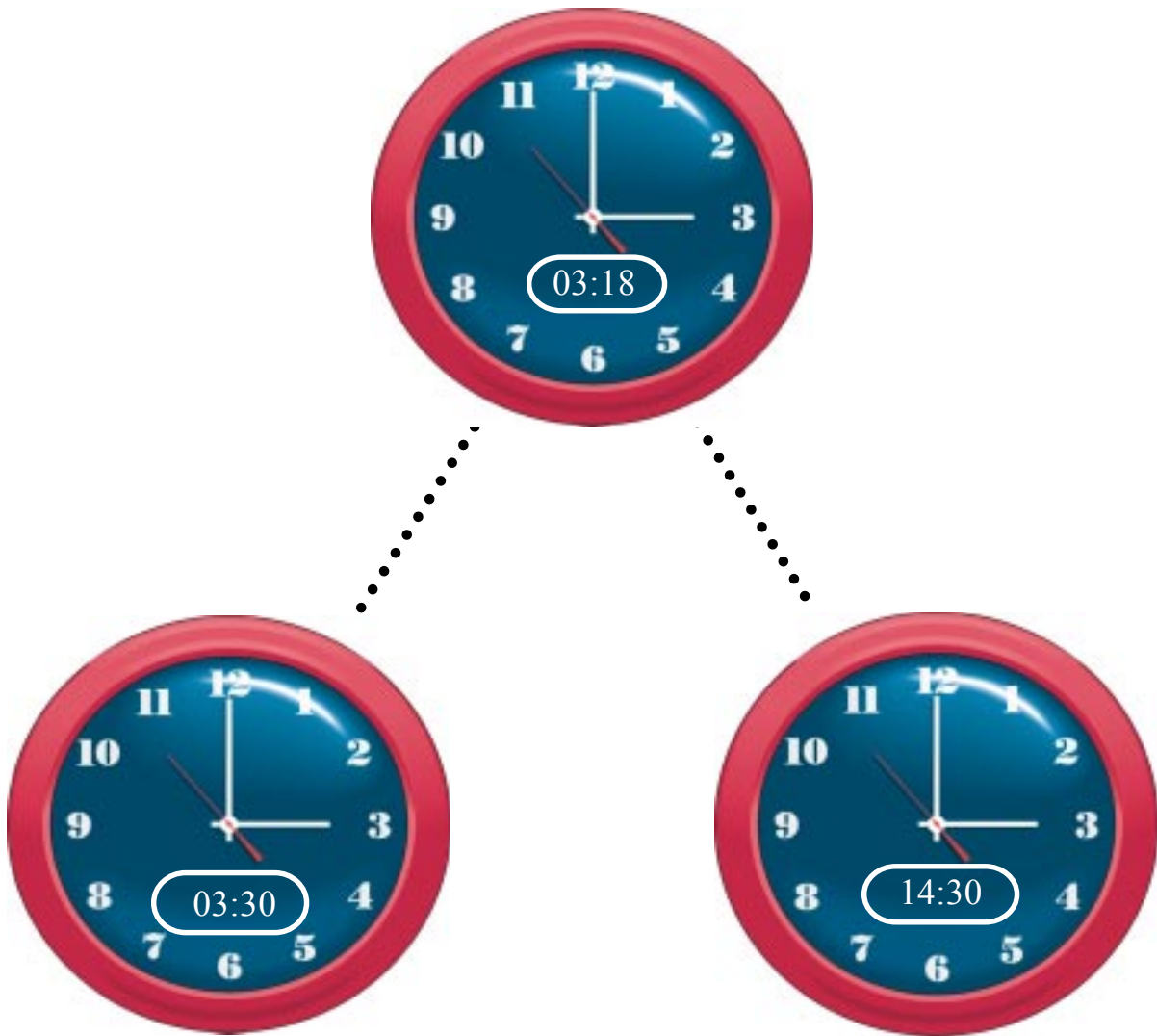
8.0 MISSOURI LAW ENFORCEMENT OFFICERS ASSAULTED

Data in this section are based on monthly reports of officer assaults submitted by law enforcement agencies to Missouri's Uniform Crime Reporting Program. Officer assaults are defined as any unlawful attack by a person on a law enforcement officer in the performance of his / her duty. Officer assaults include those assaults which result in serious injury to the officer, all assaults in which the assailant used a weapon which could have caused serious injury or death, and assaults on officers beyond mere verbal abuse or minor resistance to an arrest. Assaults resulting in the death of a law enforcement officer are not included in this section, but can be found in Section 7.0 of this report. Assaults committed on federal law enforcement officers in the State of Missouri are not included in this section.

2002 SUMMARY ANALYSIS

- ◆ *There were 2,646 officer assaults reported during 2002.*
- ◆ *For every 100 officers in the State of Missouri, there were 19.3 assaults in 2002 (unchanged from 2001).*
- ◆ *Of the 2,646 officer assaults in 2002, 612 or 23.2 percent resulted in injury to an officer.*
- ◆ *One officer was assaulted in the State every 3.3 hours in 2002. In addition, one assault resulting in the injury of an officer occurred every 14.3 hours.*
- ◆ *In 2002, the clearance rate for officer assaults in the State was 92.7 compared to 88.3 in 2001.*
- ◆ *In 2002, 83.0 percent of all assaults on officers involved physical force and 17.0 percent involved a weapon.*
- ◆ *Of all officer assaults in 2002, 73.5 percent occurred from 4:00 p.m. through 3:59 a.m.*
- ◆ *The situation resulting in the greatest number of officer assaults in 2002 was disturbance calls accounting for 29.4 percent of the total.*
- ◆ *Attempting to make an arrest accounted for 18.5 percent of the officer assault cases.*

**FIGURE 8.0.1
MISSOURI LAW ENFORCEMENT ASSAULT CLOCK¹
2002**



ONE ASSAULT ON A LAW ENFORCEMENT OFFICER OCCURRED EVERY 3.3 HOURS.

ONE ASSAULT RESULTING IN INJURY TO A LAW ENFORCEMENT OFFICER OCCURRED EVERY 14.3 HOURS.

¹The Law Enforcement Assault Clock should be viewed with care. It is designed to convey annual reported officer assault activity by showing its relative frequency of occurrence. This method of display should not be taken to imply a regularity in the commission of officer assaults; rather it represents the annual ratio of officer assaults to fixed time intervals.

MISSOURI LAW ENFORCEMENT OFFICERS ASSAULTED SUMMARY

2001 AND 2002

YEAR	ASSAULTS	ASSAULTS/ ¹ 100 OFFICERS	ASSAULT CLEARANCE RATE
2001	2,608	19.3	88.3
2002	2,646	19.3	92.7
Percent of Change	+ 1.5	0.0	4.9

¹ Prior to 2001, assaults per 100 officers were based on estimates from data of agencies reporting a full 12 months of officer assault activity. In 2001, this rate was based on officer assault activity reported to the Missouri UCR Program.

**TABLE 8.0.1
LAW ENFORCEMENT OFFICER ASSAULTS AND ASSAULT RATES
STATE OF MISSOURI
1998 - 2002**

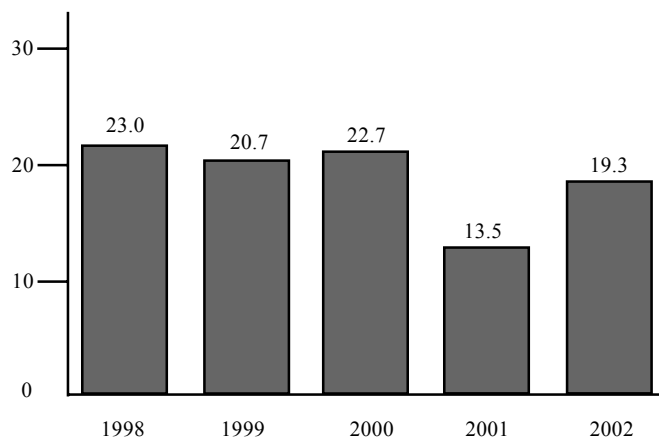
YEAR	NUMBER OF REPORTING AGENCIES	ASSAULTS ¹ PER 100 OFFICERS	ASSAULT CLEARANCE RATE	A S S A U L T S		
				WITH INJURY	WITHOUT INJURY	TOTAL
1998	244	23.0	88.5	505	1,699	2,204
				22.9%	77.1%	100.0%
1999	247	20.7	92.5	469	1,564	2,033
				23.1%	76.9%	100.0%
2000	242	22.7	90.9	486	1,687	2,173
				22.4%	77.6%	100.0%
2001	235	13.5	88.3	695	1,913	2,608
				26.6%	73.4%	100.0%
2002	265	19.3	92.7	613	2,033	2,646
				23.2%	76.8%	100.0%

¹ Prior to 2001, assaults per 100 officers were based on estimates from data of agencies reporting a full 12 months of officer assault activity. In 2001, this rate was based on officer assault activity reported to the Missouri UCR Program.

**TABLE 8.0.2
LAW ENFORCEMENT OFFICER ASSAULTS BY TYPE OF WEAPON
STATE OF MISSOURI
1998 - 2002**

TYPE OF WEAPON	1998	1999	2000	2001	2002	TOTAL	PERCENT OF TOTAL
Firearms	114	95	106	112	77	504	4.3
Knife / Cutting Instruments	37	35	29	36	54	191	1.6
Other Weapons	297	272	289	381	320	1,559	13.4
Physical Force	1,756	1,631	1,749	2,079	2,195	9,410	80.7
TOTAL	2,204	2,033	2,173	2,608	2,646	11,664	100.0

**FIGURE 8.0.2
LAW ENFORCEMENT OFFICER ASSAULT RATES, STATE OF MISSOURI¹
1998 - 2002**



¹ Prior to 2001, assaults per 100 officers was based on estimates from data of agencies reporting a full 12 months of officer assault activity. In 2001, this rate was based on officer assault activity reported to the Missouri UCR Program.

TABLE 8.0.3
LAW ENFORCEMENT OFFICER ASSAULTS BY POPULATION GROUP
STATE OF MISSOURI
2002

POPULATION GROUP	NUMBER ASSAULTED	PERCENT OF TOTAL	CLEARANCE RATE
<u>Police Agencies</u>			
250,000 +	967	36.3	90.2
100,000 - 249,999	174	6.8	92.5
50,000 - 99,999	193	6.4	96.8
25,000 - 49,999	154	6.3	94.8
10,000 - 24,999	227	9.4	92.5
2,500 - 9,999	277	9.8	91.0
Under 2,500	139	5.6	92.8
Sheriff's Dept./County Police Suburban	382	5.3	89.5
Sheriff's Dept. -- Rural	133	13.7	94.0
TOTAL	2,646	100.0	91.6

¹ Due to the rolling-up of state agency data to local jurisdictions assaults per 100 officers cannot be computed.

TABLE 8.0.4
LAW ENFORCEMENT OFFICER ASSAULTS, OCCURRENCE OF INJURY BY TYPE OF WEAPON
STATE OF MISSOURI
2002

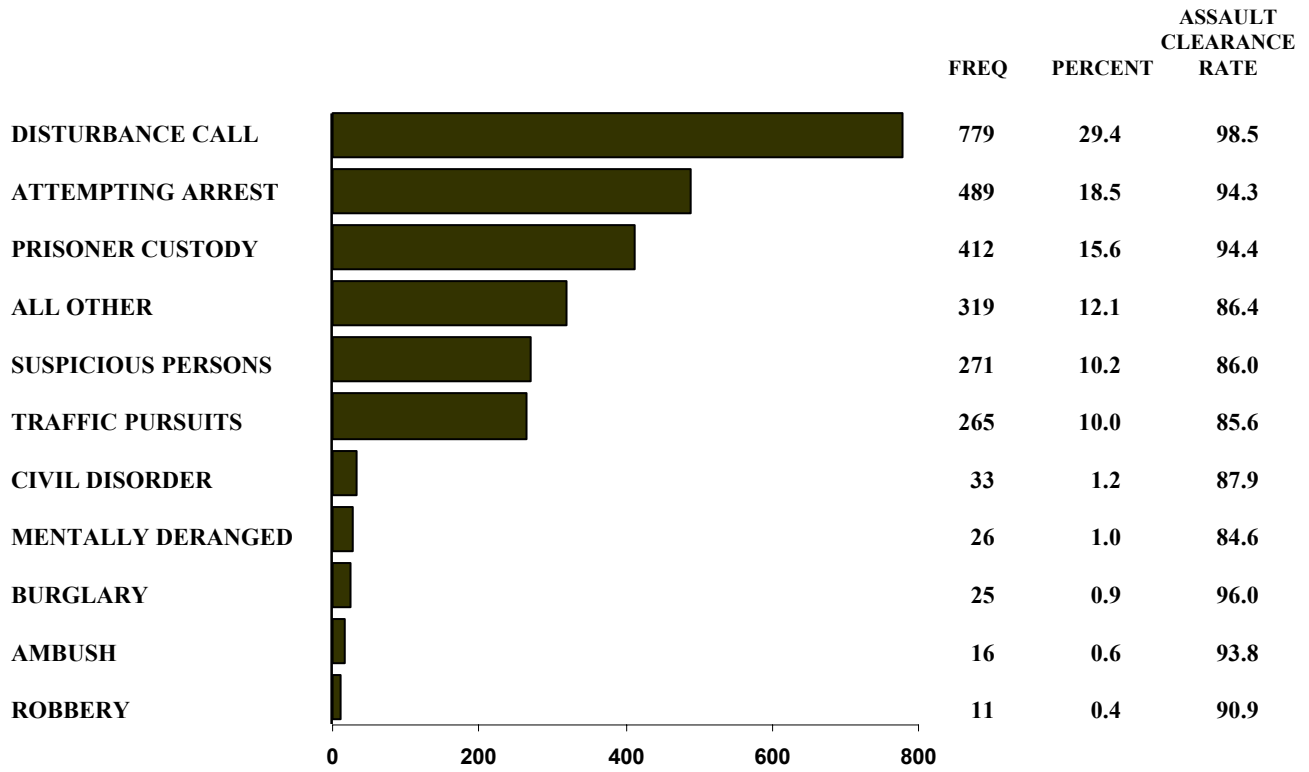
TYPE OF WEAPON	WITH INJURY		WITHOUT INJURY		TOTAL	PERCENT OF TOTAL
	NUMBER	PERCENT OF TOTAL	NUMBER	PERCENT OF TOTAL		
Firearm	8	1.3	69	3.4	77	2.9
Knife/Cutting Instrument	13	2.1	41	2.0	54	2.0
Other Weapons	71	11.6	249	12.2	320	12.1
Physical Force	521	85.0	1,674	82.3	2,195	83.0
TOTAL	613	100.0	2,033	100.0	2,646	100.0

TABLE 8.0.5
LAW ENFORCEMENT OFFICER ASSAULTS, TYPE OF ASSIGNMENT¹
BY TYPE OF CIRCUMSTANCE, STATE OF MISSOURI
2002

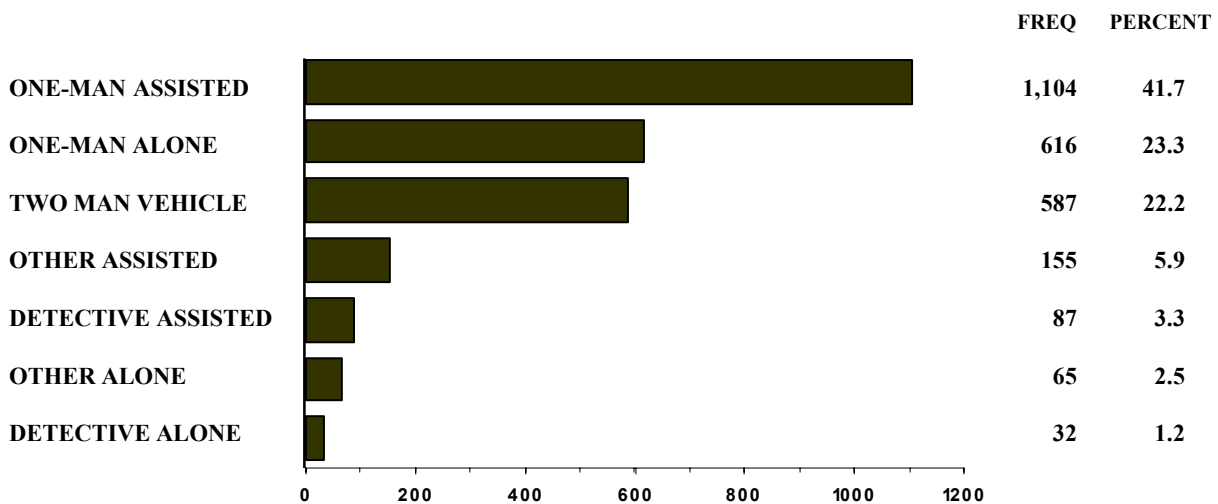
TYPE OF CIRCUMSTANCE	TWO-MAN VEHICLE	ONE-MAN VEHICLE		SPECIAL ASSIGNMENT		OTHER ASSIGNMENT		TOTAL
		ALONE	ASSISTED	ALONE	ASSISTED	ALONE	ASSISTED	
Disturbance Call	165	147	415	6	16	11	19	779
<i>Percent</i>	21.2	18.9	53.3	0.8	2.1	1.4	2.4	100.0
Burglary	6	2	16	0	0	1	0	25
<i>Percent</i>	24.0	8.0	64.0	0.0	0.0	4.0	0.0	100.0
Robbery	3	2	4	0	0	1	1	11
<i>Percent</i>	27.3	18.2	36.4	0.0	0.0	9.1	9.1	100.0
Attempting Arrest	122	126	177	6	23	12	23	489
<i>Percent</i>	24.9	25.8	36.2	1.2	4.7	2.5	4.7	100.0
Civil Disorder	2	3	17	2	4	0	5	33
<i>Percent</i>	6.1	9.1	51.5	6.1	12.1	0.0	15.2	100.0
Prisoner Custody	55	105	164	2	5	16	65	412
<i>Percent</i>	13.3	25.5	39.8	0.5	1.2	3.9	15.8	100.0
Suspicious Persons	88	69	86	2	18	3	5	271
<i>Percent</i>	32.5	25.5	31.7	0.7	6.6	1.1	1.8	100.0
Ambush	2	7	4	0	2	0	1	16
<i>Percent</i>	12.5	43.8	25.0	0.0	12.5	0.0	6.3	100.0
Mentally Deranged	1	3	22	0	0	0	0	26
<i>Percent</i>	3.8	11.5	84.6	0.0	0.0	0.0	0.0	100.0
Traffic Pursuits	52	83	118	5	6	0	1	265
<i>Percent</i>	19.6	31.3	44.5	1.9	2.3	0.0	0.4	100.0
All Other	91	69	81	9	13	21	35	319
<i>Percent</i>	28.5	21.6	25.4	2.8	4.1	6.6	11.0	100.0
TOTAL	587	616	1,104	32	87	65	155	2,646
<i>Percent</i>	22.2	23.3	41.7	1.2	3.3	2.5	5.9	100.0

¹ Assignment categories are further defined in the Glossary.

**FIGURE 8.0.3
LAW ENFORCEMENT OFFICER ASSAULTS BY TYPE OF ACTIVITY
STATE OF MISSOURI
2002**

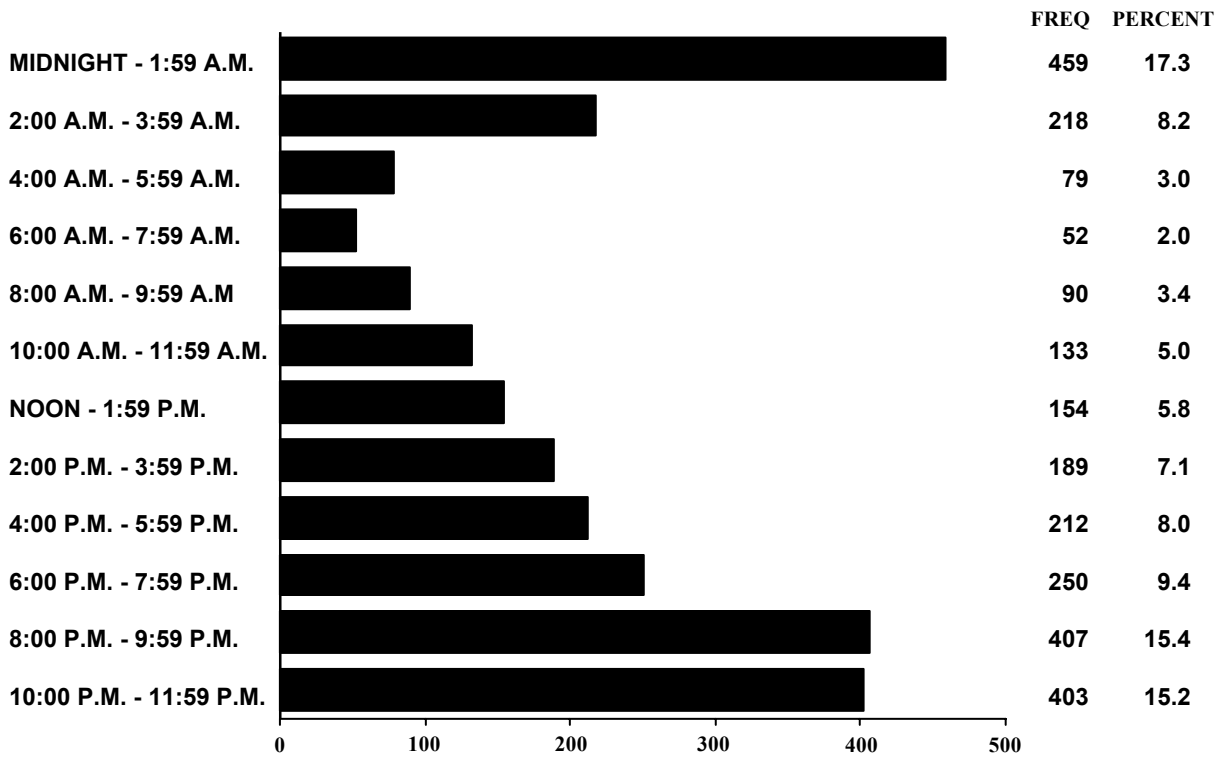


**FIGURE 8.0.4
LAW ENFORCEMENT OFFICER ASSAULTS BY TYPE OF ASSIGNMENT¹
STATE OF MISSOURI
2002**



¹ Assignment categories are further defined in the Glossary.

**FIGURE 8.0.5
LAW ENFORCEMENT OFFICER ASSAULTS, TWENTY-FOUR HOUR ANALYSIS
STATE OF MISSOURI
2002**



9.0 MISSOURI LAW ENFORCEMENT EMPLOYMENT

A SERIES OF TABLES PRESENTS DATA ON LAW ENFORCEMENT PERSONNEL RESOURCES IN THE STATE OF MISSOURI. THE PURPOSE OF THESE DISPLAYS IS TO PROVIDE AN ASSESSMENT OF THE AMOUNT AND GENERAL COMPOSITION OF LAW ENFORCEMENT RESOURCES AVAILABLE IN THE STATE.

9.0 MISSOURI LAW ENFORCEMENT EMPLOYMENT

Data in this section are drawn from annual reports on employment submitted by law enforcement agencies to Missouri's UCR Program. Employment figures include full-time sworn officers with full arrest powers, and civilian employees an agency has on its payroll as of October 31 of each year. They do not include part-time or auxiliary officers. This section does not include employment data for federal law enforcement agencies whose jurisdictional responsibilities encompass the State of Missouri.

2002 SUMMARY ANALYSIS

- ◆ *Law enforcement agencies reported 19,379 persons employed on a full-time basis in 2002.*
- ◆ *Of the 19,379 full-time employees of Missouri law enforcement agencies, 70.6 percent were sworn officers and 29.4 percent were civilians.*
- ◆ *There were 2.4 sworn officers per 1,000 population in the State in 2002.*

TABLE 9.0.1
LAW ENFORCEMENT SWORN EMPLOYEES BY POPULATION GROUP
STATE OF MISSOURI
1998 - 2002

POPULATION GROUP	1998	1999	2000	2001	2002
<u>State Agencies</u>					
Highway Patrol	1,081	1,072	1,057	1,058	1,075
Gaming Commission	-	-	-	-	-
Water Patrol	-	-	-	83	85
Fire Marshal	-	-	-	22	22
Liquor Control	-	-	-	58	55
Conservation	-	-	-	216	208
Park Rangers	-	-	-	63	43
Capitol Police	-	-	-	32	33
<u>Police Agencies</u>					
250,000+	2,855	2,833	2,717	3,340	2,782
100,000 - 249,999	470	473	497	508	515
50,000 - 99,999	585	512	589	618	633
25,000 - 49,999	653	793	729	864	972
10,000 - 24,999	1,377	1,247	1,371	1,458	1,300
2,500 - 9,999	1,322	1,351	1,194	1,708	1,739
Less Than 2,500	409	409	394	979	847
Rural Sheriff	1,049	1,072	892	1,253	1,199
Urban Sheriff / County PD	1,807	1,801	1,727	1,086	2,003
Colleges / Universities	-	-	-	183	171
TOTAL	11,608	11,563	11,167	13,529	13,682

TABLE 9.0.2
LAW ENFORCEMENT CIVILIAN EMPLOYEES BY POPULATION GROUP
STATE OF MISSOURI
1998 - 2002

POPULATION GROUP	1998	1999	2000	2001	2002
<u>State Agencies</u>					
Highway Patrol	1,115	1,126	1,086	1,071	1,092
Gaming Commission	-	-	-	-	-
Water Patrol	-	-	-	25	26
Fire Marshal	-	-	-	2	2
Liquor Control	-	-	-	6	7
Conservation	-	-	-	24	26
Park Ranger	-	-	-	3	5
Capitol Police	-	-	-	8	7
<u>Police Agencies</u>					
250,000+	1,282	1,233	1,239	1,470	1,340
100,000 - 249,999	147	160	149	165	167
50,000 - 99,999	184	165	175	182	202
25,000 - 49,999	173	209	193	229	261
10,000 - 24,999	328	320	361	410	342
2,500 - 9,999	314	319	300	423	460
Less Than 2,500	117	114	100	335	96
Rural Sheriff	569	586	595	824	757
Urban Sheriff / County PD	665	688	654	514	828
Colleges / Universities	-	-	-	68	79
TOTAL	4,894	4,920	4,852	5,759	5,697

**TABLE 9.0.3
LAW ENFORCEMENT SWORN AND CIVILIAN EMPLOYEES BY POPULATION GROUP
STATE OF MISSOURI
1998 - 2002**

POPULATION GROUP	1998	1999	2000	2001	2002
State Agencies					
Highway Patrol	2,196	2,198	2,143	2,129	2,167
Gaming Commission	-	-	-	-	-
Water Patrol	-	-	-	108	111
Fire Marshal	-	-	-	24	24
Liquor Control	-	-	-	64	62
Conservation	-	-	-	240	234
Park Rangers	-	-	-	66	48
Capitol Police	-	-	-	40	40
<u>Police Agencies</u>					
250,000+	4,137	4,066	3,956	4,810	4,122
100,000 - 249,999	617	633	646	673	682
50,000 - 99,999	769	677	764	800	835
25,000 - 49,999	826	1,002	922	1,093	1,233
10,000 - 24,999	1,705	1,567	1,732	1,868	1,642
2,500 - 9,999	1,636	1,670	1,494	2,131	2,199
Less Than 2,500	526	523	494	1,314	943
Rural Sheriff	1,618	1,658	1,487	2,077	1,956
Urban Sheriff / County PD	2,472	2,489	2,381	1,600	2,831
Colleges / Universities	-	-	-	251	250
TOTAL	16,502	16,483	16,019	19,288	19,379

**TABLE 9.0.4
LAW ENFORCEMENT SWORN AND CIVILIAN EMPLOYEES BY SEX AND POPULATION GROUP
STATE OF MISSOURI
2002**

POPULATION GROUP	POLICE OFFICERS (SWORN)		PERCENT OF TOTAL	CIVILIAN EMPLOYEES		PERCENT OF TOTAL	TOTAL EMPLOYEES	PERCENT OF TOTAL	OFFICERS/ 1,000 POP. ¹
	MALE	FEMALE		MALE	FEMALE				
<u>Police Agencies</u>									
Highway Patrol	1,037	38	7.9	516	576	19.2	2,167	11.2	-
Gaming Commission	-	-	-	-	-	-	-	-	-
Water Patrol	82	3	0.6	8	18	0.5	111	0.6	-
Fire Marshal	22	0	0.2	0	2	0.0	24	0.1	-
Liquor Control	48	7	0.4	0	7	0.1	62	0.3	-
Conservation	193	15	1.5	20	6	0.5	234	1.2	-
Park Rangers	41	2	0.3	3	2	0.1	48	0.2	-
Capitol Police	32	1	0.2	2	5	0.1	40	0.2	-
250,000+	2,393	389	20.3	558	782	23.5	4,122	21.3	3.6
100,000 - 249,999	478	37	3.8	31	136	2.9	682	3.5	2.0
50,000 - 99,999	563	60	4.6	53	149	3.5	835	4.3	1.5
25,000 - 49,999	889	83	7.1	56	205	4.6	1,233	6.4	1.8
10,000 - 24,999	1,211	89	9.5	97	245	6.0	1,642	8.5	2.2
2,500 - 9,999	1,611	128	12.7	126	334	8.1	2,199	11.3	2.6
Less Than 2,500	810	37	6.2	33	63	1.7	943	4.9	3.0
Rural Sheriff	1,075	124	8.8	329	428	13.3	1,956	10.1	1.2
Urban Sheriff / County PD	1,767	236	14.6	300	528	14.5	2,831	14.6	1.8
Colleges / Universities	146	25	1.2	31	48	1.4	250	1.3	-
TOTAL	12,408	1,274	100.0	2,163	3,534	100.0	19,379	100.0	2.4

¹ A dash indicates no value was computed.

10.0 MISSOURI LAW ENFORCEMENT AGENCY EMPLOYMENT / ASSAULT ANALYSIS

A SERIES OF TABLES SUMMARIZES THE NUMBER OF LAW ENFORCEMENT EMPLOYEES, AS WELL AS ASSAULTS ON SWORN PERSONNEL ASSOCIATED WITH LAW ENFORCEMENT JURISDICTIONS REPORTING TO MISSOURI'S UNIFORM CRIME REPORTING PROGRAM. DATA DISPLAYS PROVIDE AN OVERVIEW OF LAW ENFORCEMENT PERSONNEL RESOURCES AND THE PROBLEM OF OFFICER ASSAULTS WITHIN MISSOURI COMMUNITIES.

10.0 MISSOURI LAW ENFORCEMENT AGENCY EMPLOYMENT / ASSAULT ANALYSIS

Officer assaults are defined as the unlawful attack by a person on a law enforcement officer in the performance of his / her duty. Officer assaults include those which result in serious injury to the sworn officer, all assaults in which the assailant used a weapon which could have caused serious injury or death, and assaults on officers beyond mere verbal abuse or minor resistance to an arrest. Assaults resulting in the death of a law enforcement officer are not included, but can be found in Section 7.0 of this report.

Employment information reflects a count of full-time sworn officers with full arrest powers and civilian employees the agency has on its payroll as of October 31 of each reporting year. It does not include part-time employees or auxiliary officers.

Population figures in this section are estimates based on the last census taken by the U.S. Census Bureau and represent the population associated with the reporting agency's jurisdiction. For rural counties, the figures represent the jurisdiction normally covered by sheriff's departments and/or county police departments. These population figures are computed by subtracting the population of all incorporated municipalities within a county having their own law enforcement agencies from the total population of the county.

2002 SUMMARY ANALYSIS

- ◆ *In 2002, there were 13,682 full-time officers in Missouri.*
- ◆ *65.5% of the full-time officers work for municipal police departments, 23.4% work for county sheriff departments, and 11.1% work for state agencies.*

**TABLE 10
LAW ENFORCEMENT EMPLOYMENT AND ASSAULTS
BY REPORTING AGENCY
2002**

Reporting Agency	Total Index Offenses	Population	Full-time Officers			Total	Full-time Civilians			Total FTE	Officers/ 1,000 Pop.	# Index Crimes Per Officer	LE Assaults	
			M	F	Total		M	F	Total				Mos Rpt	No.
ADAIR COUNTY	825	24,946	40	3	43	13	9	22	65	1.7	19.2	1	2	
ADAIR CO - RURAL	42	7,664	9	0	9	13	6	19	28	1.2	4.7	1	1	
KIRKSVILLE	686	17,282	25	1	26	0	2	2	28	1.5	26.4	1	1	
TRUMAN STATE UNIV	97	0	6	2	8	0	1	1	9		12.1			
ANDREW COUNTY	223	16,751	12	2	14	1	3	4	18	0.8	15.9	1	1	
ANDREW CO - RURAL	165	10,021	9	1	10	1	3	4	14	1.0	16.5			
COUNTRY CLUB VILLAGE	1	1,870	0	0	0	0	0	0	0	0.0				
SAVANNAH	57	4,860	3	1	4	0	0	0	4	0.8	14.3	1	1	
ATCHISON COUNTY	66	6,323	9	0	9	0	4	4	13	1.4	7.3	1	1	
ATCHISON CO - RURAL	31	3,062	4	0	4	0	4	4	8	1.3	7.8			
ROCK PORT	12	1,366	2	0	2	0	0	0	2	1.5	6.0			
TARKIO	23	1,895	3	0	3	0	0	0	3	1.6	7.7	1	1	
AUDRAIN COUNTY	537	25,639	54	5	59	9	9	18	77	2.3	9.1	3	6	
AUDRAIN CO - RURAL	169	10,213	24	2	26	5	4	9	35	2.5	6.5	3	3	
FARBER	2	401	0	0	0	0	0	0	0	0.0				
MEXICO	357	11,011	27	3	30	3	1	4	34	2.7	11.9	3	3	
VANDALIA	9	4,014	3	0	3	1	4	5	8	0.7	3.0			
BARRY COUNTY	1,091	34,527	46	4	50	7	16	23	73	1.4	21.8	1	11	
BARRY CO - RURAL	584	21,123	17	2	19	4	9	13	32	0.9	30.7	1	3	
CASSVILLE	118	3,025	7	1	8	0	0	0	8	2.6	14.8	1	0	
EXETER	29	714	1	0	1	0	0	0	1	1.4	29.0			
MONETT	344	7,586	18	1	19	3	6	9	28	2.5	18.1	4	5	
SELIGMAN	5	901										3	3	
WASHBURN	7	454	1	0	1	0	0	0	1	2.2	7.0			
WHEATON	4	724	2	0	2	0	1	1	3	2.8	2.0			
BARTON COUNTY	382	12,862	17	2	19	5	5	10	29	1.5	20.1	1	1	
BARTON CO - RURAL	139	6,647	7	0	7	5	3	8	15	1.1	19.9			
GOLDEN CITY	9	904	1	0	1	0	0	0	1	1.1	9.0	1	1	
LAMAR	230	4,513	7	2	9	0	2	2	11	2.0	25.6			
LIBERAL	4	798	2	0	2	0	0	0	2	2.5	2.0			
BATES COUNTY	420	16,976	24	0	24	7	4	11	35	1.4	17.5	1	4	
BATES CO - RURAL	100	9,413	8	0	8	2	3	5	13	0.8	12.5			
ADRIAN	10	1,815	2	0	2	0	0	0	2	1.1	5.0	1	1	
BUTLER	245	4,253	10	0	10	5	1	6	16	2.4	24.5	2	3	
RICH HILL	65	1,495	4	0	4	0	0	0	4	2.7	16.3			
BENTON COUNTY	409	17,583	24	2	26	2	5	7	33	1.5	15.7	1	2	
BENTON CO - RURAL	253	13,429	12	2	14	2	5	7	21	1.0	18.1	1	2	
COLE CAMP	58	1,026	3	0	3	0	0	0	3	2.9	19.3			

**TABLE 10
LAW ENFORCEMENT EMPLOYMENT AND ASSAULTS
BY REPORTING AGENCY
2002**

Reporting Agency	Total Index Offenses	Population	Full-time Officers				Total	Full-time Civilians				Total FTE	Officers/ 1,000 Pop.	# Index Crimes Per Officer	LE Assaults	
			M		F			M		F					Mos Rpt	No.
			M	F	M	F		M	F	M	F					
LINCOLN WARSAW	18 80	1,037 2,091	3 6	0 0	0 6	3 6	0 0	0 0	0 0	0 0	3 6	2.9 2.9	6.0 13.3	.	.	
BOLLINGER COUNTY	93	12,248	9	1	10	6	1	5	6	6	16	0.8	9.3	.	.	
BOLLINGER CO - RURAL	63	10,743	5	1	6	5	1	4	5	5	11	0.6	10.5	.	.	
MARBLE HILL	30	1,505	4	0	4	1	0	1	1	1	5	2.7	7.5	.	.	
BOONE COUNTY	5,368	139,492	190	36	226	66	16	50	66	66	292	1.6	23.8	.	51	
BOONE CO - RURAL	836	44,891	37	9	46	12	1	11	12	12	58	1.0	18.2	.	.	
ASHLAND	89	1,887	4	0	4	0	0	0	0	0	4	2.1	22.3	1	2	
CENTRALIA	187	3,795	6	1	7	5	1	4	5	12	12	1.8	26.7	2	2	
COLUMBIA	3,851	86,981	115	21	136	33	8	25	33	169	169	1.6	28.3	12	47	
HALLSVILLE	24	991	2	0	2	0	0	0	0	2	2	2.0	12.0	.	.	
STURGEON	6	947	2	0	2	0	0	0	0	2	2	2.1	3.0	.	.	
UNIV. OF MO - COLUMBIA	375	0	24	5	29	16	6	10	16	45	45	2.1	12.9	.	.	
BUCHANAN COUNTY	5,030	85,313	136	26	162	61	13	48	61	223	223	1.9	31.0	.	36	
BUCHANAN CO - RURAL	266	12,165	36	14	50	21	3	18	21	71	71	4.1	5.3	2	2	
ST. JOSEPH	4,764	73,148	100	12	112	40	10	30	40	152	152	1.5	42.5	12	34	
BUTLER COUNTY	1,852	40,764	66	9	75	27	8	19	27	102	102	1.8	24.7	.	24	
BUTLER CO - RURAL	741	24,169	24	8	32	16	6	10	16	48	48	1.3	23.2	1	1	
POPLAR BLUFF	1,111	16,595	42	1	43	11	2	9	11	54	54	2.6	25.8	11	23	
CALDWELL COUNTY	134	9,096	12	0	12	5	2	3	5	17	17	1.3	11.2	.	2	
CALDWELL CO - RURAL	62	5,769	7	0	7	5	2	3	5	12	12	1.2	8.9	.	.	
BRAYMER	12	923	1	0	1	0	0	0	0	1	1	1.1	12.0	.	.	
HAMILTON	58	1,813	3	0	3	0	0	0	0	3	3	1.7	19.3	2	2	
POLO	2	591	1	0	1	0	0	0	0	1	1	1.7	2.0	.	.	
CALLAWAY COUNTY	909	42,210	49	3	52	9	0	9	9	61	61	1.2	17.5	.	14	
CALLAWAY CO - RURAL	499	24,613	18	2	20	2	0	2	2	22	22	0.8	25.0	3	4	
AUXVASSE	33	913	1	0	1	0	0	0	0	1	1	1.1	33.0	.	.	
FULTON	328	12,767	23	1	24	6	0	6	6	30	30	1.9	13.7	8	10	
HOLTS SUMMIT	36	3,097	7	0	7	1	0	1	1	8	8	2.3	5.1	.	.	
MOKANE	0	190	0	0	0	0	0	0	0	0	0	0.0	.	.	.	
NEW BLOOMFIELD	13	630	0	0	0	0	0	0	0	0	0	0.0	.	.	.	
CAMDEN COUNTY	1,141	37,857	76	9	85	63	26	37	63	148	148	2.2	13.4	.	8	
CAMDEN CO - RURAL	579	30,444	42	5	47	47	23	24	47	94	94	1.5	12.3	2	2	
CAMDENTON	126	2,895	10	1	11	3	0	3	3	14	14	3.8	11.5	2	2	
LINN CREEK	4	285	3	0	3	0	0	0	0	3	3	10.5	1.3	1	2	
OSAGE BEACH	431	3,856	19	3	22	13	3	10	13	35	35	5.7	19.6	2	2	
SUNRISE BEACH	1	377	2	0	2	0	0	0	0	2	2	5.3	.	.	.	

**TABLE 10
LAW ENFORCEMENT EMPLOYMENT AND ASSAULTS
BY REPORTING AGENCY
2002**

Reporting Agency	Total Index Offenses	Population	Full-time Officers			Total	Full-time Civilians			Total FTE	Officers/ 1,000 Pop.	# Index Crimes Per Officer	LE Assaults	
			M	F	Total		M	F	Total				Mos Rpt	No.
CAPE GIRARDEAU COUNTY	2,895	69,511	138	13	151	15	46	61	212	2.2	19.2			
CAPE GIRARDEAU CO - RURAL	327	21,018	33	6	39	5	18	23	62	1.9	8.4	1	2	
CAPE GIRARDEAU DELTA	2,179	35,665	69	5	74	6	20	26	100	2.1	29.4			
JACKSON	304	12,304	21	1	22	1	5	6	28	1.8	13.8	6	7	
SOUTHEAST MO STATE UNIV.	69	0	15	1	16	3	3	6	22		4.3	1	1	
CARROLL COUNTY	156	10,263	11	2	13	1	8	9	22	1.3	12.0			
CARROLL CO - RURAL	79	5,382	4	2	6	1	7	8	14	1.1	13.2			
CARROLLTON	65	4,074	6	0	6	0	1	1	7	1.5	10.8			
NORBORNE	12	807	1	0	1	0	0	0	1	1.2	12.0			
CARTER COUNTY	65	5,860	8	0	8	0	5	5	13	1.4	8.1		3	
CARTER CO - RURAL	38	4,804	5	0	5	0	5	5	10	1.0	7.6	3	3	
GRANDIN	0	232	1	0	1	0	0	0	1	4.3	0.0			
VAN BUREN	27	824	2	0	2	0	0	0	2	2.4	13.5			
CASS COUNTY	2,282	87,196	152	10	162	14	43	57	219	1.9	14.1		32	
CASS CO - RURAL	512	26,845	40	7	47	2	10	12	59	1.8	10.9	6	18	
ARCHIE	14	910	3	0	3	0	0	0	3	3.3	4.7			
BELTON	651	23,214	40	1	41	9	11	20	61	1.8	15.9	7	8	
CLEVELAND	6	627	0	0	0	0	0	0	0	0.0	0.0			
DREXEL	36	1,109	2	0	2	0	0	0	2	1.8	18.0			
EAST LYNNE	5	306	1	0	1	0	0	0	1	3.3	5.0			
FREEMAN	4	550	1	0	1	0	0	0	1	1.8	4.0			
GARDEN CITY	11	1,595	5	0	5	0	0	0	5	3.1	2.2			
HARRISONVILLE	483	9,264	21	0	21	0	8	8	29	2.3	23.0	2	3	
LAKE ANNETTE	3	165	0	0	0	0	0	0	0	0.0	0.0			
LAKE WINNEBAGO	5	984	3	1	4	0	0	0	4	4.1	1.3			
PECULIAR	122	2,996	6	1	7	0	1	1	8	2.3	17.4	1	1	
PLEASANT HILL	170	6,019	10	0	10	1	5	6	16	1.7	17.0			
RAYMORE	260	12,612	20	0	20	2	8	10	30	1.6	13.0	2	2	
CEDAR COUNTY	419	13,825	20	1	21	6	4	10	31	1.5	20.0		3	
CEDAR CO - RURAL	151	8,091	12	1	13	4	2	6	19	1.6	11.6			
EL DORADO SPRINGS	247	3,769	8	0	8	2	2	4	12	2.1	30.9	2	2	
STOCKTON	21	1,965	0	0	0	0	0	0	0	0.0	0.0	1	1	
CHARITON COUNTY	274	8,197	12	4	16	2	5	7	23	2.0	17.1		5	
CHARITON CO - RURAL	155	5,118	8	4	12	0	3	3	15	2.3	12.9	2	2	
BRUNSWICK	9	900	1	0	1	0	0	0	1	1.1	9.0	1	1	
KEYTESVILLE	7	519	0	0	0	0	0	0	0	0.0	0.0			
SALISBURY	103	1,660	3	0	3	2	2	4	7	1.8	34.3	2	2	

**TABLE 10
LAW ENFORCEMENT EMPLOYMENT AND ASSAULTS
BY REPORTING AGENCY
2002**

Reporting Agency	Total Index Offenses	Population	Full-time Officers				Full-time Civilians				Total FTE	Officers/ 1,000 Pop.	# Index Crimes Per Officer	LE Assaults	
			M	F	Total	M	F	Total	Mos Rpt	No.					
CHRISTIAN COUNTY	1,271	59,117	80	10	90	15	21	36	126	1.5	14.1	5	15		
CHRISTIAN CO - RURAL	513	30,323	36	6	42	12	12	24	66	1.4	12.2	5	9		
BILLINGS	34	1,131	4	0	4	0	0	0	4	3.5	8.5	1	1		
CLEVER	11	1,148	2	0	2	0	0	0	2	1.7	5.5	1	1		
NIXA	295	13,671	20	1	21	2	6	8	29	1.5	14.0	2	2		
OZARK	414	11,651	16	3	19	1	3	4	23	1.6	21.8	2	3		
SPARTA	4	1,193	2	0	2	0	0	0	2	1.7	2.0	2	3		
CLARK COUNTY	170	7,432	10	2	12	1	2	3	15	1.6	14.2	1	1		
CLARK CO - RURAL	83	5,081	7	1	8	1	2	3	11	1.6	10.4	1	1		
KAHOKA	39	2,233	3	1	4	0	0	0	4	1.8	9.8	0	0		
REVERE	48	118	0	0	0	0	0	0	0	0.0	0	0	0		
CLAY COUNTY	3,218	104,275	269	41	310	26	87	113	423	3.0	10.4	3	32		
CLAY CO - RURAL	181	16,441	89	25	114	15	39	54	168	6.9	1.6	3	3		
CLAY COUNTY PARK	27	0	5	0	5	0	1	1	6	5.4	5.4	0	0		
CLAYCOMO	75	1,276	10	0	10	0	0	0	10	7.8	7.5	5	6		
EXCELSIOR SPRINGS	575	11,138	18	3	21	1	7	8	29	1.9	27.4	5	7		
GLADSTONE	802	26,778	35	5	40	1	12	13	53	1.5	20.1	5	7		
KEARNEY	113	6,313	10	1	11	0	1	1	12	1.7	10.3	6	8		
LIBERTY	678	27,532	32	4	36	3	13	16	52	1.3	18.8	3	3		
MOSBY	5	245	3	0	3	0	0	0	3	12.2	1.7	0	0		
NORTH KANSAS CITY	561	4,743	40	1	41	4	12	16	57	8.6	13.7	2	2		
OAKVIEW VILLAGE	15	388	3	1	4	0	0	0	4	10.3	3.8	2	2		
PLEASANT VALLEY	87	3,383	8	0	8	2	1	3	11	2.4	10.9	2	2		
RANDOLPH	16	48	2	0	2	0	0	0	2	41.7	8.0	0	0		
SMITHVILLE	83	5,990	14	1	15	0	1	1	16	2.5	5.5	0	0		
CLINTON COUNTY	601	19,632	36	4	40	2	10	12	52	2.0	15.0	4	4		
CLINTON CO - RURAL	190	4,440	9	2	11	2	5	7	18	2.5	17.3	0	0		
CAMERON	260	8,326	14	1	15	0	4	4	19	1.8	17.3	0	0		
GOWER	12	1,412	3	1	4	0	0	0	4	2.8	3.0	0	0		
HOLT	14	436	1	0	1	0	0	0	1	2.3	14.0	1	2		
LATHROP	63	2,145	4	0	4	0	1	1	5	1.9	15.8	1	2		
PLATTSBURG	60	2,407	5	0	5	0	0	0	5	2.1	12.0	1	2		
TRIMBLE	2	466	0	0	0	0	0	0	0	0.0	0	0	0		
COLE COUNTY	2,092	71,894	107	9	116	16	29	45	161	1.6	18.0	10	13		
COLE CO - RURAL	355	32,815	32	1	33	5	5	10	43	1.0	10.8	0	0		
JEFFERSON CITY	1,649	39,079	71	7	78	7	21	28	106	2.0	21.1	10	13		
LINCOLN UNIV.	88	0	4	1	5	4	3	7	12	2.0	17.6	0	0		
COOPER COUNTY	506	17,007	28	1	29	1	7	8	37	1.7	17.4	1	1		
COOPER CO - RURAL	141	7,003	7	0	7	0	1	1	8	1.0	20.1	0	0		
BOONVILLE	336	8,438	19	1	20	1	6	7	27	2.4	16.8	1	1		
BUNCETON	0	353	0	0	0	0	0	0	0	0.0	0	0	0		

**TABLE 10
LAW ENFORCEMENT EMPLOYMENT AND ASSAULTS
BY REPORTING AGENCY
2002**

Reporting Agency	Total Index Offenses	Population	Full-time Officers			Total	Full-time Civilians			Total FTE	Officers/ 1,000 Pop.	# Index Crimes Per Officer	LE Assaults	
			M	F	Total		M	F	Total				Mos Rpt	No.
OTTERVILLE	5	481	1	0	1	0	0	0	1	2.1	5.0	.	.	
PILOT GROVE	24	732	1	0	1	0	0	0	1	1.4	24.0	.	.	
CRAWFORD COUNTY	1,015	23,173	51	5	56	7	9	16	72	2.4	18.1	.	8	
CRAWFORD CO - RURAL	247	10,665	15	3	18	4	2	6	24	1.7	13.7	2	2	
BOURBON	62	1,357	5	0	5	0	0	0	5	3.7	12.4	1	2	
CUBA	431	3,299	10	1	11	1	1	2	13	3.3	39.2	2	2	
STEELVILLE	27	1,438	5	1	6	0	0	0	6	4.2	4.5	1	1	
SULLIVAN	248	6,414	16	0	16	2	6	8	24	2.5	15.5	1	1	
DADE COUNTY	109	7,877	6	2	8	0	5	5	13	1.0	13.6	.	7	
DADE CO - RURAL	80	6,575	5	1	6	0	5	5	11	0.9	13.3	4	4	
LOCKWOOD	16	321	1	1	2	0	0	0	2	6.2	8.0	.	.	
EVERTON	13	981	0	0	0	0	0	0	0	0.0	.	3	3	
DALLAS COUNTY	307	15,874	12	1	13	3	0	3	16	0.8	23.6	.	.	
DALLAS CO - RURAL	144	13,067	12	1	13	3	0	3	16	1.0	11.1	.	.	
BUFFALO	163	2,807	0	0	0	0	0	0	0	0.0	.	.	.	
DAVISS COUNTY	122	8,030	8	0	8	0	1	1	9	1.0	15.3	.	.	
DAVISS CO - RURAL	76	6,257	4	0	4	0	1	1	5	0.6	19.0	.	.	
GALLATIN	46	1,773	4	0	4	0	0	0	4	2.3	11.5	.	.	
DE KALB COUNTY	67	11,553	5	0	5	0	4	4	9	0.4	13.4	.	2	
DE KALB CO - RURAL	64	10,383	5	0	5	0	4	4	9	0.5	12.8	2	2	
MAYSVILLE	3	1,170	0	0	0	0	0	0	0	0.0	.	.	.	
DENT COUNTY	448	14,922	19	1	20	4	5	9	29	1.3	22.4	.	1	
DENT CO - RURAL	126	10,150	6	1	7	3	1	4	11	0.7	18.0	1	1	
SALEM	322	4,772	13	0	13	1	4	5	18	2.7	24.8	.	.	
DOUGLAS COUNTY	80	13,330	13	2	15	2	4	6	21	1.1	5.3	.	.	
DOUGLAS CO - RURAL	38	10,285	8	1	9	2	2	4	13	0.9	4.2	.	.	
AVA	42	3,045	5	1	6	0	2	2	8	2.0	7.0	.	.	
DUNKLIN COUNTY	857	32,805	55	4	59	16	12	28	87	1.8	14.5	.	4	
DUNKLIN CO - RURAL	169	9,492	7	1	8	8	8	16	24	0.8	21.1	.	.	
ARBYRD	2	516	1	0	1	0	0	0	1	1.9	2.0	.	.	
CAMPBELL	73	1,865	4	0	4	2	1	3	7	2.1	18.3	.	.	
CARDWELL	1	770	2	0	2	0	0	0	2	2.6	0.5	.	.	
CLARKTON	9	1,304	4	0	4	0	0	0	4	3.1	2.3	.	.	
HOLCOMB	2	693	2	0	2	0	0	0	2	2.9	1.0	.	.	
HORNERSVILLE	0	677	2	0	2	0	0	0	2	3.0	0.0	.	.	
KENNETT	448	11,156	20	1	21	5	2	7	28	1.9	21.3	.	.	
MALDEN	153	4,698	10	2	12	1	1	2	14	2.6	12.8	4	4	
SENATH	0	1,634	3	0	3	0	0	0	3	1.8	0.0	.	.	

**TABLE 10
LAW ENFORCEMENT EMPLOYMENT AND ASSAULTS
BY REPORTING AGENCY
2002**

Reporting Agency	Total Index Offenses	Population	Full-time Officers				Full-time Civilians				Total FTE	Officers/ 1,000 Pop.	# Index Crimes Per Officer	LE Assaults	
			M	F	Total	M	F	Total	Mos Rpt	No.					
FRANKLIN COUNTY	2,874	95,890	175	23	198	8	30	38	236	2.1	14.5	6	20		
FRANKLIN CO - RURAL	1,457	61,069	98	17	115	7	16	23	138	1.9	12.7		12		
GERALD	10	1,205	5	0	5	0	0	0	5	4.1	2.0				
NEW HAVEN	38	1,889	7	0	7	0	0	0	7	3.7	5.4				
PACIFIC	214	5,643	15	2	17	0	7	7	24	3.0	12.6	5	5		
ST. CLAIR	306	4,430	11	1	12	0	2	2	14	2.7	25.5	2	2		
UNION	480	8,193	16	1	17	0	2	2	19	2.1	28.2				
WASHINGTON	369	13,461	23	2	25	1	3	4	29	1.9	14.8	1	1		
GASCONADE COUNTY	351	15,461	19	4	23	0	8	8	31	1.5	15.3	6	6		
GASCONADE CO - RURAL	195	10,265	7	1	8	0	1	1	9	0.8	24.4				
HERMANN	67	2,684	6	1	7	0	5	5	12	2.6	9.6	3	6		
OWENSVILLE	89	2,512	6	2	8	0	2	2	10	3.2	11.1				
GENTRY COUNTY	31	6,607	7	0	7	3	1	4	11	1.1	4.4	6	6		
GENTRY CO - RURAL	28	5,403	6	0	6	3	1	4	10	1.1	4.7				
STANBERRY	3	1,204	1	0	1	0	0	0	1	0.8	3.0				
GREENE COUNTY	14,276	243,355	453	48	501	69	110	179	680	2.1	28.5	11	123		
GREENE CO - RURAL	1,537	72,253	117	15	132	50	33	83	215	1.8	11.6	11	26		
ASH GROVE	20	1,437	3	0	3	0	1	1	4	2.1	6.7				
BATTLEFIELD	31	2,364	4	0	4	0	0	0	4	1.7	7.8	5	6		
FAIR GROVE	21	1,199	3	0	3	0	0	0	3	2.5	7.0				
REPUBLIC	351	9,378	16	3	19	1	10	11	30	2.0	18.5				
SPRINGFIELD	12,098	151,010	298	28	326	18	65	83	409	2.2	37.1	12	91		
STRAFFORD	138	1,867	5	0	5	0	0	0	5	2.7	27.6				
WALNUT GROVE	21	624	2	0	2	0	0	0	2	3.2	10.5				
WILLARD	59	3,223	5	2	7	0	1	1	8	2.2	8.4				
GRUNDY COUNTY	273	10,213	13	2	15	5	6	11	26	1.5	18.2	1	1		
GRUNDY CO - RURAL	52	4,137	5	0	5	2	3	5	10	1.2	10.4				
TRENTON	221	6,076	8	2	10	3	3	6	16	1.6	22.1	1	1		
HARRISON COUNTY	204	8,785	9	1	10	0	0	0	10	1.1	20.4	1	1		
HARRISON CO - RURAL	133	5,723	4	0	4	0	0	0	4	0.7	33.3				
BETHANY	71	3,062	5	1	6	0	0	0	6	2.0	11.8	1	1		
HENRY COUNTY	876	22,250	35	3	38	8	4	12	50	1.7	23.1	3	4		
HENRY CO - RURAL	238	8,783	11	0	11	8	3	11	22	1.3	21.6				
CLINTON	559	9,287	17	2	19	0	1	1	20	2.0	29.4	3	4		
DEEPWATER		503	1	0	1	0	0	0	1	2.0					
MONTROSE	12	422	0	1	1	0	0	0	1	2.4	12.0				
WINDSOR	67	3,255	6	0	6	0	0	0	6	1.8	11.2				

**TABLE 10
LAW ENFORCEMENT EMPLOYMENT AND ASSAULTS
BY REPORTING AGENCY
2002**

Reporting Agency	Total Index Offenses	Population	Full-time Officers			Total	Full-time Civilians				Total FTE	Officers/ 1,000 Pop.	# Index Crimes Per Officer	LE Assaults	
			M	F	Total		M	F	Total	Mos Rpt				No.	
HICKORY COUNTY	187	8,909	8	1	9	1	3	4			1.0	20.8			
HICKORY CO - RURAL	187	8,909	8	1	9	1	3	4			1.0	20.8			
HOLT COUNTY	154	5,136	6	0	6	1	2	3			1.2	25.7			
HOLT CO - RURAL	137	4,000	4	0	4	1	2	3			1.0	34.3			
MOUND CITY	17	1,136	2	0	2	0	0	0			1.8	8.5			
HOWARD COUNTY	89	10,004	18	1	19	4	2	6			1.9	4.7		1	
HOWARD CO - RURAL	50	4,948	6	0	6	3	2	5			1.2	8.3			
FAYETTE	24	2,740	7	1	8	0	0	0			2.9	3.0			
GLASGOW	14	1,215	3	0	3	0	0	0			2.5	4.7		1	
NEW FRANKLIN	1	1,101	2	0	2	1	0	1			1.8	0.5			
HOWELL COUNTY	1,299	37,280	62	4	66	7	5	12			1.8	19.7		6	
HOWELL CO - RURAL	343	21,902	29	2	31	3	3	6			1.4	11.1			
MOUNTAIN VIEW	122	2,452	5	2	7	0	0	0			2.9	17.4			
WEST PLAINS	802	10,835	21	0	21	4	1	5			1.9	38.2		4	
WILLOW SPRINGS	32	2,091	7	0	7	0	1	1			3.3	4.6		2	
IRON COUNTY	125	10,381	16	0	16	2	5	7			1.5	7.8		4	
IRON CO - RURAL	60	7,487	7	0	7	2	5	7			0.9	8.6		2	
IRONTON	49	1,401	4	0	4	0	0	0			2.9	12.3		1	
PILOT KNOB	6	678	2	0	2	0	0	0			2.9	3.0			
VIBURNUM	10	815	3	0	3	0	0	0			3.7	3.3		1	
JACKSON COUNTY	62,246	783,904	1,655	222	1,877	379	594	973			2.4	33.2		541	
JACKSON CO - RURAL	712	20,667	82	8	90	12	24	36			4.4	7.9		8	
JACKSON CO PARK RANGERS	18	0	17	1	18	0	2	2			1.0	1.0		12	
BLUE SPRINGS	1,981	49,451	64	7	71	14	13	27			1.4	27.9			
BUCKNER	138	2,725	5	0	5	0	1	1			1.8	27.6		1	
GRAIN VALLEY	171	6,250	12	0	12	0	2	2			1.9	14.3		1	
GRANDVIEW	1,074	25,542	52	3	55	1	12	13			2.2	19.5		6	
GREENWOOD	48	4,300	10	0	10	0	1	1			2.3	4.8		9	
INDEPENDENCE	8,531	113,027	180	9	189	13	71	84			2.7	45.1		12	
KANSAS CITY	45,467	443,471	1,035	176	1,211	310	406	716			2.7	37.5		12	
LAKE LOTAWANA	47	1,915	7	0	7	0	1	1			3.7	6.7		410	
LAKE TAPAWINGO	7	839	1	0	1	0	0	0			1.2	7.0			
LEE'S SUMMIT	2,049	74,948	94	9	103	18	30	48			1.4	19.9		7	
LONE JACK	23	549	3	0	3	0	1	1			5.5	7.7		14	
OAK GROVE	281	6,486	6	2	8	0	1	1			1.2	35.1		3	
RAYTOWN	1,166	30,060	48	6	54	1	16	17			1.8	21.6		6	
SUGAR CREEK	274	3,674	14	0	14	0	5	5			3.8	19.6		8	
UNIV. OF MO - KANSAS CITY	259	0	25	1	26	10	8	18				10.0			

**TABLE 10
LAW ENFORCEMENT EMPLOYMENT AND ASSAULTS
BY REPORTING AGENCY
2002**

Reporting Agency	Total Index Offenses		Population		Full-time Officers			Full-time Civilians				Total FTE	Officers/ 1,000 Pop.	# Index Crimes Per Officer	LE Assaults	
					M	F	Total	M	F	Total	Mos Rpt				No.	
JASPER COUNTY	5,235	107,073	223	22	245	19	31	50	295	2.3	21.4	1	33			
JASPER CO - RURAL	390	23,279	76	17	93	5	14	19	112	4.0	4.2	1	1			
CARL JUNCTION	86	5,673	8	1	9	1	3	4	13	1.6	9.6	3	3			
CARTERVILLE	55	1,885	6	1	7	0	0	0	7	3.7	7.9					
CARTHAGE	499	12,810	25	1	26	8	0	8	34	2.0	19.2					
DUENWEG	32	1,045	3	0	3	0	0	0	3	2.9	10.7					
DUQUESNE	40	1,694	4	0	4	1	2	3	7	2.4	10.0	3	3			
JASCO METRO *	28	1,968	4	0	4	0	1	1	5	2.0	7.0					
JASPER	12	1,027	2	0	2	0	0	0	2	1.9	6.0					
JOPLIN	3,718	46,187	75	1	76	1	9	10	86	1.6	48.9	9	23			
SARCOXIE	31	1,354	4	0	4	0	0	0	4	3.0	7.8					
WEBB CITY	344	10,151	16	1	17	3	2	5	22	1.7	20.2	2	3			
JEFFERSON COUNTY	6,911	203,993	252	21	273	40	65	105	378	1.3	25.3	12	66			
JEFFERSON CO - RURAL	4,294	151,350	129	10	139	28	40	68	207	0.9	30.9	1	44			
ARNOLD	1,222	19,962	39	6	45	1	11	12	57	2.3	27.2	1	1			
BYRNES MILL	29	2,515	5	0	5	0	0	0	5	2.0	5.8					
CRYSTAL CITY	199	4,414	15	0	15	0	4	4	19	3.4	13.3	3	3			
DE SOTO	392	6,522	14	2	16	2	3	5	21	2.5	24.5	6	8			
FESTUS	387	9,757	22	1	23	4	6	10	33	2.4	16.8	5	8			
HERCULANEUM	72	3,043	8	1	9	0	1	1	10	3.0	8.0					
HILLSBORO	226	1,679	5	1	6	0	0	0	6	3.6	37.7	2	2			
KIMMSWICK	9	92	1	0	1	0	0	0	1	10.9	9.0					
OLYMPIAN VILLAGE	4	689	0	0	0	0	0	0	0	0.0						
PEVELY	77	3,970	14	0	14	5	0	5	19	3.5	5.5					
JOHNSON COUNTY	1,240	49,779	93	10	103	8	30	38	141	2.1	12.0	4	18			
JOHNSON CO - RURAL	306	26,788	35	4	39	6	16	22	61	1.5	7.8	4	5			
CENTRAL MO STATE UNIV.	136	0	15	1	16	0	5	5	21		8.5	1	1			
HOLDEN	106	2,566	8	0	8	1	0	1	9	3.1	13.3					
KINGSVILLE	0	262	1	0	1	0	0	0	1	3.8	0.0					
KNOB NOSTER	95	2,533	5	2	7	1	6	7	14	2.8	13.6	3	4			
LA TOUR	0	66	0	0	0	0	0	0	0	0.0						
LEETON	20	626	1	0	1	0	0	0	1	1.6	20.0					
WARRENSBURG	577	16,938	28	3	31	0	3	3	34	1.8	18.6	6	8			
KNOX COUNTY	172	4,285	5	0	5	3	1	4	9	1.2	34.4	1	1			
KNOX CO - RURAL	165	3,080	2	0	2	2	1	3	5	0.6	82.5	1	1			
EDINA	7	1,205	3	0	3	1	0	1	4	2.5	2.3					
LACLEDE COUNTY	1,187	32,757	36	5	41	6	15	21	62	1.3	29.0	5	6			
LACLEDE CO - RURAL	328	20,371	13	2	15	2	10	12	27	0.7	21.9					
LEBANON	859	12,386	23	3	26	4	5	9	35	2.1	33.0	5	6			

**TABLE 10
LAW ENFORCEMENT EMPLOYMENT AND ASSAULTS
BY REPORTING AGENCY
2002**

Reporting Agency	Total Index Offenses		Population		Full-time Officers				Full-time Civilians				Total FTE	Officers/ 1,000 Pop.	# Index Crimes Per Officer	LE Assaults		
	778	174	33,125	12,908	M	F	Total	M	F	Total	M	F				Total	Mos Rpt	No.
LAFAYETTE COUNTY	778	174	33,125	12,908	62	5	67	1	16	17	84	2.0	11.6	1	2			
LAFAYETTE CO - RURAL	174	0	12,908	394	22	2	24	1	10	11	35	1.9	7.3	1	1			
ALMA	0	13	394	249	3	0	3	0	0	0	3	7.6	0.0					
BATES CITY	13	31	249	2,351	2	0	2	0	0	0	2	8.0	6.5					
CONCORDIA	31	2	2,351	430	5	1	6	0	0	0	6	2.6	5.2					
CORDER	2	139	430	4,700	0	0	0	0	0	0	0	0.0						
HIGGINSVILLE	139	7	4,700	360	7	2	9	0	5	5	14	1.9	15.4					
LAKE LAFAYETTE	7	214	360	4,729	0	0	0	0	0	0	0	0.0						
LEXINGTON	214	7	4,729	298	8	0	8	0	1	1	9	1.7	26.8	1	1			
MAYVIEW	7	0	298	211	1	0	1	0	0	0	1	3.4	7.0					
NAPOLEON	0	174	211	4,887	3	0	3	0	0	0	3	14.2	0.0					
ODESSA	174	10	4,887	816	10	0	10	0	0	0	10	2.0	17.4					
WAVERLY	10	7	816	792	1	0	1	0	0	0	1	1.2	10.0					
WELLINGTON	7		792		0	0	0	0	0	0	0	0.0						
LAWRENCE COUNTY	712	207	36,082	22,700	37	6	43	5	8	13	56	1.2	16.6	3	7			
LAWRENCE CO - RURAL	207	366	22,700	7,097	16	2	18	1	6	7	25	0.8	11.5					
AURORA	366	96	7,097	4,164	8	3	11	4	2	6	17	1.5	33.3	3	7			
MOUNT VERNON	96	43	4,164	1,399	9	0	9	0	0	0	9	2.2	10.7					
PIERCE CITY	43	0	1,399	722	3	1	4	0	0	0	4	2.9	10.8	2	2			
VERONA	0	177	722	10,384	1	0	1	0	0	0	1	1.4						
LEWIS COUNTY	177	96	10,384	6,199	15	2	17	3	9	12	29	1.6	10.4	1	3			
LEWIS CO - RURAL	96	58	6,199	2,535	3	1	4	3	2	5	9	0.6	24.0	1	1			
CANTON	58	7	2,535	661	4	0	4	0	3	3	7	1.6	14.5					
LA BELLE	7	16	661	989	1	0	1	0	0	0	1	1.5	7.0	1	1			
LA GRANGE	16	1,113	989	42,280	7	1	8	0	4	4	12	8.1	2.0	1	1			
LINCOLN COUNTY	1,113	632	42,280	28,578	66	5	71	17	38	55	126	1.7	15.7	3	6			
LINCOLN CO - RURAL	632	23	28,578	2,191	37	3	40	17	36	53	93	1.4	15.8	3	6			
ELSBERRY	23	12	2,191	187	4	0	4	0	0	0	4	1.8	5.8					
FOLEY	12	75	187	491	1	0	1	0	0	0	1	5.3	2.0					
HAWK POINT	75	5	491	1,915	1	0	1	0	0	0	1	2.0	12.0					
MOSCOW MILLS	5	328	1,915	263	4	0	4	0	0	0	4	2.1	18.8					
OLD MONROE	328	36	263	213	0	0	0	0	0	0	0	0.0		1	1			
SILEX	36	228	213	7,668	0	0	0	0	0	0	0	0.0		1	1			
TROY	228	74	7,668	774	17	1	18	0	2	2	20	2.3	18.2	1	1			
WINFIELD	74	111	774		2	1	3	0	0	0	3	3.9	12.0					
LINN COUNTY	228	111	13,515	5,851	21	1	22	5	7	12	34	1.6	10.4	1	3			
LINN CO - RURAL	111	4	5,851	4,666	5	0	5	0	1	1	6	0.9	14.8	1	1			
BROOKFIELD	4	39	4,666	510	9	1	10	4	3	7	17	2.1	11.1					
BUCKLIN	39	74	510	2,488	1	0	1	0	0	0	1	2.0	4.0					
MARCELINE	74	111	2,488		6	0	6	1	3	4	10	2.4	6.5	1	2			

**TABLE 10
LAW ENFORCEMENT EMPLOYMENT AND ASSAULTS
BY REPORTING AGENCY
2002**

Reporting Agency	Total Index Offenses	Population	Full-time Officers				Total	Full-time Civilians				Total FTE	Officers/ 1,000 Pop.	# Index Crimes Per Officer	LE Assaults	
			M	F	Total	M		F	Total	Mos Rpt	No.					
LIVINGSTON COUNTY	407	14,283	22	3	25	3	12	15	40	1.8	16.3	1	4			
LIVINGSTON CO - RURAL	97	5,551	7	3	10	3	6	9	19	1.8	9.7	1	1			
CHILLICOTHE	310	8,732	15	0	15	0	6	6	21	1.7	20.7	3	3			
MC DONALD COUNTY	589	21,687	34	2	36	2	1	3	39	1.7	16.4	1	1			
MC DONALD CO - RURAL	361	15,207	12	2	14	2	1	3	17	0.9	25.8					
ANDERSON	91	1,828	4	0	4	0	0	0	4	2.2						
GOODMAN	11	1,184	3	0	3	0	0	0	3	2.5	3.7					
LANAGAN	3	409	2	0	2	0	0	0	2	4.9	1.5	1	1			
NOEL	83	1,446	5	0	5	0	0	0	5	3.5	16.6					
PINEVILLE	12	761	4	0	4	0	0	0	4	5.3	3.0					
SOUTHWEST CITY	28	852	4	0	4	0	0	0	4	4.7	7.0					
MACON COUNTY	433	15,497	20	3	23	1	2	3	26	1.5	18.8	1	1			
MACON CO - RURAL	231	8,621	10	1	11	1	1	2	13	1.3	21.0					
LA PLATA	13	1,449	1	0	1	0	0	0	1	0.7	13.0	1	1			
MACON	189	5,427	9	2	11	0	1	1	12	2.0	17.2					
MADISON COUNTY	294	11,807	15	2	17	3	1	4	21	1.4	17.3	2	5			
MADISON CO - RURAL	104	7,680	6	1	7	2	1	3	10	0.9	14.9	2	2			
FREDERICKTOWN	189	3,877	8	1	9	1	0	1	10	2.3	21.0	2	3			
MARQUAND	1	250	1	0	1	0	0	0	1	4.0	1.0					
MARIES COUNTY	85	8,700	7	1	8	1	1	2	10	0.9	10.6	1	3			
MARIES CO - RURAL	78	6,778	5	1	6	1	1	2	8	0.9	13.0	1	2			
BELLE	1	1,310	2	0	2	0	0	0	2	1.5	0.5					
VIENNA	6	612	0	0	0	0	0	0	0	0.0		1	1			
MARION COUNTY	1,344	28,079	46	8	54	13	25	38	92	1.9	24.9	1	11			
MARION CO - RURAL	192	7,114	11	3	14	9	14	23	37	2.0	13.7	1	1			
HANNIBAL	1,080	17,517	29	4	33	3	9	12	45	1.9	32.7	7	10			
PALMYRA	72	3,448	6	1	7	1	2	3	10	2.0	10.3					
MERCER COUNTY	63	3,669	3	0	3	1	4	5	8	0.8	21.0	1	1			
MERCER CO - RURAL	63	3,669	3	0	3	1	4	5	8	0.8	21.0					
MILLER COUNTY	774	24,176	36	8	44	3	7	10	54	1.8	17.6	3	6			
MILLER CO - RURAL	387	16,983	17	3	20	2	2	4	24	1.2	19.4	3	4			
ELDON	267	4,926	7	4	11	0	2	2	13	2.2	24.3	2	2			
IBERIA	6	614	2	0	2	0	0	0	2	3.3	3.0					
LAKE OZARK	114	1,653	10	1	11	1	3	4	15	6.7	10.4					
MISSISSIPPI COUNTY	518	13,966	23	4	27	4	5	9	36	1.9	19.2	1	11			
MISSISSIPPI CO - RURAL	161	5,366	7	0	7	0	0	0	7	1.3	23.0					
CHARLESTON	249	5,465	10	2	12	3	2	5	17	2.2	20.8					
EAST PRAIRIE	108	3,135	6	2	8	1	3	4	12	2.6	13.5	6	11			

**TABLE 10
LAW ENFORCEMENT EMPLOYMENT AND ASSAULTS
BY REPORTING AGENCY
2002**

Reporting Agency	Total Index Offenses	Population	Full-time Officers			Full-time Civilians			Total FTE	Officers/ 1,000 Pop.	# Index Crimes Per Officer	LE Assaults	
			M	F	Total	M	F	Total				Mos Rpt	No.
MONTEAU COUNTY	241	15,023	13	0	13	2	2	4	17	0.9	18.5		
MONTEAU CO - RURAL	104	7,731	5	0	5	2	1	3	8	0.6	20.8		
CALIFORNIA	98	4,068	5	0	5	0	1	1	6	1.2	19.6		
TIPTON	39	3,224	3	0	3	0	0	0	3	0.9	13.0		
MONROE COUNTY	152	9,262	12	2	14	2	3	5	19	1.5	10.9		
MONROE CO - RURAL	73	6,692	8	1	9	2	3	5	14	1.3	8.1		
MONROE CITY	79	2,570	4	1	5	0	0	0	5	1.9	15.8		
MONTGOMERY COUNTY	357	12,063	26	0	26	0	1	1	27	2.2	13.7		3
MONTGOMERY CO - RURAL	149	6,095	12	0	12	0	1	1	13	2.0	12.4		2
BELLFLOWER	11	427	0	0	0	0	0	0	0	0.0			
HIGH HILL	3	231	0	0	0	0	0	0	0	0.0			
JONESBURG	29	687	1	0	1	0	0	0	1	1.5	29.0		
MONTGOMERY CITY	69	2,435	6	0	6	0	0	0	6	2.5	11.5		
NEW FLORENCE	68	781	3	0	3	0	0	0	3	3.8	22.7		1
WELLSVILLE	28	1,407	4	0	4	0	0	0	4	2.8	7.0		
MORGAN COUNTY	665	19,593	35	3	38	8	7	15	53	1.9	17.5		19
MORGAN CO - RURAL	388	15,127	15	2	17	8	7	15	32	1.1	22.8		7
GRAYVOIS MILLS	0	215											13
LAURIE	59	675	5	1	6	0	0	0	6	8.9	9.8		2
STOVER	16	979	4	0	4	0	0	0	4	4.1	4.0		
VERSAILLES	202	2,597	11	0	11	0	0	0	11	4.2	18.4		3
NEW MADRID COUNTY	247	19,138	50	4	54	2	7	9	63	2.8	4.6		6
NEW MADRID CO - RURAL	63	6,199	17	3	20	2	5	7	27	3.2	3.2		
CANALOU	0	337	1	0	1	0	0	0	1	3.0	0.0		
GIDEON	2	1,064	3	0	3	0	0	0	3	2.8	0.7		
HOWARDVILLE	2	328											
LILBOURN	65	1,270	2	0	2	0	0	0	2	1.6	32.5		3
MARSTON	5	595	2	1	3	0	0	0	3	5.0	1.7		5
MATTHEWS	6	576	1	0	1	0	0	0	1	1.7	6.0		
MOREHOUSE	12	987	1	0	1	0	0	0	1	1.0	12.0		
NEW MADRID	14	3,217	9	0	9	0	0	0	9	2.8	1.6		
PARMA	0	826	1	0	1	0	0	0	1	1.2	0.0		
PORTAGEVILLE	77	3,157	12	0	12	0	2	2	14	3.8	6.4		1
RISCO	1	381	1	0	1	0	0	0	1	2.6	1.0		
TALLAPOSSA		201											
NEWTON COUNTY	2,164	53,130	72	5	77	10	11	21	98	1.4	28.1		15
NEWTON CO - RURAL	1,311	37,466	36	3	39	10	8	18	57	1.0	33.6		7
DIAMOND	14	811	2	0	2	0	0	0	2	2.5	7.0		10
GRANBY	82	2,128	5	0	5	0	0	0	5	2.3	16.4		2
NEOSHO	676	10,597	23	1	24	0	3	3	27	2.3	28.2		1
SENECA	81	2,128	6	1	7	0	0	0	7	3.3	11.6		3

**TABLE 10
LAW ENFORCEMENT EMPLOYMENT AND ASSAULTS
BY REPORTING AGENCY
2002**

Reporting Agency	Total Index Offenses	Population	Full-time Officers			Total	Full-time Civilians			Total FTE	Officers/ 1,000 Pop.	# Index Crimes Per Officer	LE Assaults	
			M	F	Total		M	F	Total				Mos Rpt	No.
NODAWAY COUNTY	381	21,651	33	3	36	5	19	24	60	1.7	10.6	1	1	
NODAWAY CO - RURAL	159	11,086	9	0	9	3	11	14	23	0.8	17.7	1	1	
MARYVILLE	176	10,565	16	1	17	1	3	4	21	1.6	10.4			
NORTHWEST MO ST UNIV.	46	0	8	2	10	1	5	6	16		4.6			
OREGON COUNTY	47	10,265	13	0	13	6	1	7	20	1.3	3.6			
OREGON CO - RURAL	5	7,472	5	0	5	4	1	5	10	0.7	1.0			
ALTON	1	650	2	0	2	0	0	0	2	3.1	0.5			
THAYER	41	2,143	6	0	6	2	0	2	8	2.8	6.8			
OSAGE COUNTY	117	13,040	8	0	8	1	0	1	9	0.6	14.6			
OSAGE CO - RURAL	76	11,639	6	0	6	1	0	1	7	0.5	12.7			
LINN	41	1,401	2	0	2	0	0	0	2	1.4	20.5			
OZARK COUNTY	170	9,397	8	0	8	6	6	12	20	0.9	21.3			
OZARK CO - RURAL	160	8,544	6	0	6	6	6	12	18	0.7	26.7			
GAINESVILLE	9	610	2	0	2	0	0	0	2	3.3	4.5			
THEODOSIA	1	243												
PEMISCOT COUNTY	831	19,849	60	2	62	12	19	31	93	3.1	13.4	1	3	
PEMISCOT CO - RURAL	132	5,917	22	1	23	12	16	28	51	3.9	5.7	1	1	
CARUTHERSVILLE	426	6,636	19	1	20	0	1	1	21	3.0	21.3			
COOTER	2	441	1	0	1	0	0	0	1	2.3	2.0			
HAYTI	151	3,158	8	0	8	0	1	1	9	2.5	18.9			
HAYTI HEIGHTS	13	778	5	0	5	0	1	1	6	6.4	2.6			
HOLLAND		245												
HOMESTOWN	0	180	0	0	0	0	0	0	0	0.0				
STEELE	107	2,223	4	0	4	0	0	0	4	1.8	26.8	2	2	
WARDELL	0	271	1	0	1	0	0	0	1	3.7	0.0			
PERRY COUNTY	447	18,274	35	6	41	1	10	11	52	2.2	10.9		9	
PERRY CO - RURAL	112	10,531	17	1	18	1	9	10	28	1.7	6.2	3	5	
PERRYVILLE	335	7,743	18	5	23	0	1	1	24	3.0	14.6	4	4	
PETTIS COUNTY	1,973	39,542	56	8	64	8	17	25	89	1.6	30.8		13	
PETTIS CO - RURAL	265	17,319	16	2	18	8	5	13	31	1.0	14.7	1	1	
GREEN RIDGE		442	0	0	0	0	0	0	0	0.0				
LAMONTE	17	1,054	2	0	2	0	0	0	2	1.9	8.5	1	1	
SEDALIA	1,682	20,225	38	6	44	0	12	12	56	2.2	38.2	6	11	
SMITHTON	9	502	0	0	0	0	0	0	0	0.0				
PHELPS COUNTY	1,422	40,932	63	6	69	10	19	29	98	1.7	20.6		14	
PHELPS CO - RURAL	354	20,086	21	3	24	4	3	7	31	1.2	14.8	3	5	
ROLLA	873	16,962	29	0	29	6	14	20	49	1.7	30.1	6	9	
ST. JAMES	118	3,884	5	2	7	0	0	0	7	1.8	16.9			
UNIV. OF MO - ROLLA	77	0	8	1	9	0	2	2	11		8.6			

**TABLE 10
LAW ENFORCEMENT EMPLOYMENT AND ASSAULTS
BY REPORTING AGENCY
2002**

Reporting Agency	Total Index Offenses	Population		Full-time Officers				Full-time Civilians				Total FTE	Officers/ 1,000 Pop.	# Index Crimes Per Officer	LE Assaults	
		M	F	Total	M	F	Total	M	F	Total	Mos Rpt				No.	
PIKE COUNTY	227	18,389	25	2	27	17	8	25	52	1.5	8.4	8	8			
PIKE CO - RURAL	79	9,381	10	1	11	9	6	15	26	1.2	7.2					
BOWLING GREEN	38	5,203	6	1	7	1	2	3	10	1.3	5.4					
LOUISIANA	110	3,805	9	0	9	7	0	7	16	2.4	12.2	6	8			
PLATTE COUNTY	1,110	41,744	140	7	147	4	33	37	184	3.5	7.6	5	12			
PLATTE CO - RURAL	432	22,042	74	5	79	3	28	31	110	3.6	5.5	5	7			
CAMDEN POINT	3	519	0	0	0	0	0	0	0	0.0						
EDGERTON	1	543	1	0	1	0	0	0	1	1.8	1.0					
FERRELVUE	9	605	1	0	1	0	0	0	1	1.7	9.0	1	1			
HOUSTON LAKE	1	283	5	0	5	0	0	0	5	17.7	0.2					
LAKE WAUKOMIS	3	919	1	0	1	0	0	0	1	1.1	3.0					
NORTHMOOR	22	410	9	0	9	0	0	0	9	22.0	2.4					
PARKVILLE	123	4,644	10	1	11	0	1	1	12	2.4	11.2					
PLATTE CITY	140	4,598	10	1	11	0	0	0	11	2.4	12.7					
PLATTE WOODS	19	471	3	0	3	0	0	0	3	6.4	6.3					
RIVERSIDE	302	2,975	18	0	18	1	4	5	23	6.1	16.8	2	4			
TRACY	7	214	0	0	0	0	0	0	0	0.0						
WEATHERBY LAKE	26	1,879	4	0	4	0	0	0	4	2.1	6.5					
WESTON	22	1,642	4	0	4	0	0	0	4	2.4	5.5					
POLK COUNTY	912	27,710	39	3	42	6	11	17	59	1.5	21.7	5	5			
POLK CO - RURAL	445	16,316	19	2	21	2	7	9	30	1.3	21.2					
BOLIVAR	429	9,455	15	1	16	4	4	8	24	1.7	26.8	2	3			
FAIR PLAY	14	427	1	0	1	0	0	0	1	2.3	14.0					
HUMANSVILLE	22	960	2	0	2	0	0	0	2	2.1	11.0	2	2			
PLEASANT HOPE	2	552	2	0	2	0	0	0	2	3.6	1.0					
PULASKI COUNTY	738	43,263	50	6	56	3	9	12	68	1.3	13.2	8	8			
PULASKI CO - RURAL	321	32,417	16	2	18	2	0	2	20	0.6	17.8	1	1			
CROCKER	19	1,034	3	0	3	0	0	0	3	2.9	6.3	1	1			
DIXON	10	1,601	3	1	4	0	3	3	7	2.5	2.5	2	2			
RICHLAND	72	1,818	4	0	4	1	0	1	5	2.2	18.0	1	2			
ST. ROBERT	255	2,862	15	2	17	0	6	6	23	5.9	15.0					
WAYNESVILLE	61	3,531	9	1	10	0	0	0	10	2.8	6.1	2	2			
PUTNAM COUNTY	61	5,208	4	1	5	1	2	3	8	1.0	12.2	4	4			
PUTNAM CO - RURAL	32	3,192	2	1	3	1	2	3	6	0.9	10.7					
UNIONVILLE	29	2,016	2	0	2	0	0	0	2	1.0	14.5	3	4			
RALLS COUNTY	188	9,584	10	0	10	0	1	1	11	1.0	18.8	2	2			
RALLS CO - RURAL	144	7,314	6	0	6	0	1	1	7	0.8	24.0					
CENTER	18	633	1	0	1	0	0	0	1	1.6	18.0					
NEW LONDON	18	984	2	0	2	0	0	0	2	2.0	9.0	2	2			
PERRY	8	653	1	0	1	0	0	0	1	1.5	8.0					

**TABLE 10
LAW ENFORCEMENT EMPLOYMENT AND ASSAULTS
BY REPORTING AGENCY
2002**

Reporting Agency	Total Index Offenses	Population	Full-time Officers			Total	Full-time Civilians			Total FTE	Officers/ 1,000 Pop.	# Index Crimes Per Officer	LE Assaults	
			M	F	Total		M	F	Total				Mos Rpt	No.
RANDOLPH COUNTY	972	24,699	52	6	58	10	16	26	84	2.3	16.8		13	
RANDOLPH CO - RURAL	205	8,887	18	2	20	9	4	13	33	2.3	10.3			
HIGBEE	5	630	1	0	1	0	0	0	1	1.6	5.0			
HUNTSVILLE	19	1,570	2	0	2	0	0	0	2	1.3	9.5			
MOBERLY	743	13,612	31	4	35	1	12	13	48	2.6	21.2	10	13	
RAY COUNTY	534	23,811	32	0	32	7	13	20	52	1.3	16.7		8	
RAY CO - RURAL	156	13,387	12	0	12	6	5	11	23	0.9	13.0	2	2	
HARDIN	2	609	0	0	0	0	0	0	0	0.0				
HENRIETTA	4	462	0	0	0	0	0	0	0	0.0				
LAWSON	65	2,370	6	0	6	0	1	1	7	2.5	10.8			
ORRICK	12	884	0	0	0	0	0	0	0	0.0				
RICHMOND	295	6,099	14	0	14	1	7	8	22	2.3	21.1	5	6	
REYNOLDS COUNTY	88	6,629	10	1	11	1	4	5	16	1.7	8.0		7	
REYNOLDS CO - RURAL	49	5,172	7	0	7	1	4	5	12	1.4	7.0	3	4	
BUNKER	15	427	1	0	1	0	0	0	1	2.3	15.0	1	1	
ELLINGTON	24	1,030	2	1	3	0	0	0	3	2.9	8.0	2	2	
RIPLEY COUNTY	405	13,399	14	2	16	1	4	5	21	1.2	25.3		5	
RIPLEY CO - RURAL	327	10,927	6	1	7	0	2	2	9	0.6	46.7	2	3	
DONIPHAN	78	1,876	8	1	9	1	2	3	12	4.8	8.7	2	2	
NAYLOR	0	596												
ST. CHARLES COUNTY	7,831	303,030	464	32	496	33	128	161	657	1.6	15.8		147	
ST. CHARLES CO - RURAL	1,543	105,176	128	8	136	10	52	62	198	1.3	11.3	11	34	
ST. CHARLES CO PARK RANGERS	0	0	2	1	3	0	0	0	3		0.0			
AUGUSTA	0	219	2	0	2	0	0	0	2	9.1	0.0			
COTTLEVILLE	47	2,046	9	1	10	0	1	1	11	4.9	4.7			
FORISTELL	67	334	6	0	6	0	0	0	6	18.0	11.2	2	2	
LAKE ST. LOUIS	211	10,982	21	2	23	3	4	7	30	2.1	9.2	4	6	
NEW MELLE	7	252	1	0	1	0	0	0	1	4.0	7.0			
OFALLON	1,911	59,678	83	7	90	6	23	29	119	1.5	21.2	11	30	
ST. CHARLES	1,858	60,755	100	6	106	8	24	32	138	1.7	17.5	12	38	
ST. PETERS	1,677	53,596	79	4	83	3	17	20	103	1.5	20.2	11	30	
WENTZVILLE	510	9,992	33	3	36	3	7	10	46	3.6	14.2	4	7	
ST. CLAIR COUNTY	290	9,663	18	3	21	30	15	45	66	2.2	13.8		17	
ST. CLAIR CO - RURAL	220	6,798	13	2	15	30	15	45	60	2.2	14.7			
APPLETON	34	1,307	1	1	2	0	0	0	2	1.5	17.0			
LOWRY CITY	24	729	2	0	2	0	0	0	2	2.7	12.0			
OSCEOLA	12	829	2	0	2	0	0	0	2	2.4	6.0			
ST. FRANCOIS COUNTY	1,735	56,775	113	13	126	5	16	21	147	2.2	13.8		17	
ST. FRANCOIS CO - RURAL	511	21,865	45	6	51	2	7	9	60	2.3	10.0			
BISMARCK	20	1,500	3	1	4	0	0	0	4	2.7	5.0			
BONNE TERRE	159	4,116	9	1	10	0	0	0	10	2.4	15.9	5	6	

**TABLE 10
LAW ENFORCEMENT EMPLOYMENT AND ASSAULTS
BY REPORTING AGENCY
2002**

Reporting Agency	Total Index Offenses	Population	Full-time Officers			Total	Full-time Civilians			Total FTE	Officers/ 1,000 Pop.	# Index Crimes Per Officer	LE Assaults	
			M	F	Total		M	F	Total				Mos Rpt	No.
DESLOGE	171	4,907	9	2	11	0	0	0	11	2.2	15.5	3	8	
FARMINGTON	668	14,085	22	2	24	2	7	9	33	1.7	27.8	2	2	
IRON MOUNTAIN LAKE	26	693	1	0	1	0	0	0	1	1.4	26.0			
LEADINGTON	15	210	5	0	5	0	1	1	6	23.8	3.0			
LEADWOOD	26	1,147	4	0	4	0	0	0	4	3.5	6.5			
MINERAL AREA COLLEGE	6	0	4	0	4	0	1	1	5	1.5	11.1	1	1	
PARK HILLS	133	8,252	11	1	12	1	0	1	13	1.5	11.1	1	1	
ST. LOUIS COUNTY	37,349	1,018,102	2,369	215	2,584	189	440	629	3,213	2.5	14.5	12	447	
ST. LOUIS CO - RURAL	11,934	398,465	664	80	744	97	144	241	985	1.9	16.0	12	189	
BALLWIN	354	31,265	48	5	53	2	13	15	68	1.7	6.7	3	3	
BELLA VILLA	9	678	1	0	1	0	0	0	1	1.5	9.0	1	1	
BELLEFONTAINE NEIGHBORS	575	10,987	25	1	26	0	1	1	27	2.4	22.1	1	1	
BEL-NOR	85	1,568	9	0	9	0	0	0	9	5.7	9.4	2	3	
BEL-RIDGE	244	3,042	15	0	15	0	1	1	16	4.9	16.3	5	13	
BERKELEY	780	9,960	42	2	44	2	9	11	55	4.4	17.7	8	9	
BEVERLY HILLS		594	7	0	7	0	2	2	9	11.8				
BRECKENRIDGE HILLS	392	4,756	18	0	18	0	1	1	19	3.8	21.8	2	2	
BRENTWOOD	274	7,594	24	1	25	1	5	6	31	3.3	11.0	3	7	
BRIDGETON	1,136	15,563	49	5	54	3	9	12	66	3.5	21.0	7	12	
CALVERTON PARK	19	1,323	6	0	6	0	1	1	7	4.5	3.2	2	3	
CHARLACK	84	1,409	9	0	9	0	0	0	9	6.4	9.3			
CHESTERFIELD	1,024	47,126	76	9	85	2	8	10	95	1.8	12.0	5	6	
CLARKSON VALLEY	44	2,663	0	0	0	0	2	2	2	0.0		1	1	
CLAYTON	451	16,049	47	1	48	5	10	15	63	3.0	9.4	2	2	
COOL VALLEY	158	1,066	8	2	10	0	1	1	11	9.4	15.8	1	1	
COUNTRY CLUB HILLS	49	1,365	8	1	9	0	0	0	9	6.6	5.4	1	2	
CRESTWOOD	966	11,874	33	2	35	1	8	9	44	2.9	27.6	1	1	
CREVE COEUR	389	16,763	44	4	48	0	11	11	59	2.9	8.1			
DELLWOOD	169	5,195	15	2	17	0	2	2	19	3.3	9.9			
DES PERES	257	8,659	37	3	40	5	5	10	50	4.6	6.4	1	1	
EDMUNDSON	139	830	9	0	9	0	1	1	10	10.8	15.4	2	3	
ELLISVILLE	109	9,203	19	2	21	0	1	1	22	2.3	5.2			
EUREKA	308	8,378	22	1	23	3	1	4	27	2.7	13.4	2	2	
FERGUSON	1,560	22,132	51	1	52	3	7	10	62	2.3	30.0	2	2	
FLORELL HILLS	53	918	0	0	0	0	0	0	0	0.0		2	6	
FLORISSANT	1,287	49,976	78	3	81	6	15	21	102	1.6	15.9	5	7	
FRONTENAC	73	3,505	19	0	19	3	3	6	25	5.4	3.8			
GLENDALE	27	5,708	10	1	11	0	3	3	14	1.9	2.5			
HAZELWOOD	786	26,042	52	2	54	3	13	16	70	2.1	14.6			
HILLSDALE	28	1,454	10	1	11	0	1	1	12	7.6	2.5			
JENNINGS	1,407	15,318	45	1	46	1	2	3	49	3.0	30.6	9	18	
KINLOCH		443												
KIRKWOOD	743	27,425	54	3	57	2	11	13	70	2.1	13.0			
LADUE	138	8,626	27	1	28	1	6	7	35	3.2	4.9			
LAKESHIRE	31	1,360	4	0	4	0	0	0	4	2.9	7.8			

**TABLE 10
LAW ENFORCEMENT EMPLOYMENT AND ASSAULTS
BY REPORTING AGENCY
2002**

Reporting Agency	Total Index Offenses	Population	Full-time Officers			Total	Full-time Civilians			Total FTE	Officers/ 1,000 Pop.	# Index Crimes Per Officer	LE Assaults	
			M	F	Total		M	F	Total				Mos Rpt	No.
MANCHESTER	203	19,186	35	3	38	0	3	3	41	2.0	5.3	5	6	
MAPLEWOOD	519	9,081	22	3	25	1	4	5	30	2.8	20.8	9	20	
MARYLAND HEIGHTS	1,104	25,782	71	4	75	2	13	15	90	2.9	14.7	2	2	
MOLINE ACRES	86	2,632	5	2	7	0	0	0	7	2.7	12.3	4	5	
NORMANDY	333	5,095	17	3	20	0	1	1	21	3.9	16.7	4	5	
NORTHWOODS	107	4,587	13	1	14	4	3	7	21	3.1	7.6	1	2	
OAKLAND	32	1,546	54	3	57	2	11	13	70	36.9	0.6	1	2	
OLIVETTE	203	7,552	21	1	22	2	4	6	28	2.9	9.2	2	4	
OVERLAND	616	16,606	38	3	41	4	9	13	54	2.5	15.0	2	4	
PAGEDALE	390	3,614	16	1	17	0	1	1	18	4.7	22.9	2	4	
PASADENA PARK	24	483	0	0	0	0	0	0	0	0.0	0	0	0	
PINE LAWN	149	4,188	23	0	23	2	2	4	27	5.5	6.5	1	0	
RICHMOND HEIGHTS	788	9,500	39	2	41	2	6	8	49	4.3	19.2	1	1	
RIVERVIEW	89	3,097	10	0	10	0	1	1	11	3.2	8.9	1	1	
ROCK HILL	82	4,788	11	0	11	1	3	4	15	2.3	7.5	11	32	
ST. ANN	1,244	13,532	45	0	45	3	9	12	57	3.3	27.6	4	5	
ST. GEORGE	17	1,273	5	0	5	0	0	0	5	3.9	3.4	2	4	
ST. JOHN	322	6,778	22	1	23	0	2	2	25	3.4	14.0	1	1	
SHREWSBURY	149	6,571	17	0	17	0	3	3	20	2.6	8.8	3	4	
SUNSET HILLS	351	8,363	18	4	22	3	4	7	29	2.6	16.0	2	3	
TOWN AND COUNTRY	265	10,951	32	2	34	2	6	8	42	3.1	7.8	12	49	
UNIVERSITY CITY	2,236	37,851	59	19	78	5	15	20	98	2.1	28.7	2	4	
VELDA CITY	43	1,593	9	0	9	0	1	1	10	5.6	4.8	2	4	
VINITA PARK	106	1,894	12	0	12	0	1	1	13	6.3	8.8	3	3	
WARSON WOODS	23	1,961	7	0	7	0	1	1	8	3.6	3.3	2	3	
WEBSTER GROVES	322	23,414	36	6	42	3	6	9	51	1.8	7.7	2	3	
WELLSTON	462	2,418	12	0	12	0	1	1	13	5.0	38.5	1	2	
WESTWOOD	4	290	0	0	0	0	0	0	0	0.0	0	1	2	
WOODSON TERRACE	183	4,194	17	0	17	0	2	2	19	4.1	10.8	4	5	
LAMBERT INTL. AIRPORT	329	0	81	12	93	6	21	27	120	3.5	2.4	1	1	
MERAMEC COLLEGE	22	0	7	2	9	0	3	3	12	2.4	10.9	2	3	
UNIV. OF MO - ST. LOUIS	175	0	16	0	16	1	0	1	17	12.6	5.1	8	10	
WASHINGTON UNIV.	289	0	14	9	23	6	7	13	36	2.7	3.0	3	3	
STE. GENEVIEVE	234	18,104	41	5	46	3	9	12	58	2.5	5.1	8	18	
STE. GENEVIEVE CO - RURAL	155	13,235	30	4	34	3	8	11	45	2.6	4.6	3	7	
STE. GENEVIEVE	76	4,492	10	1	11	0	1	1	12	2.4	6.9	1	1	
ST. MARYS	3	377	1	0	1	0	0	0	1	2.7	3.0	2	3	
SALINE COUNTY	548	23,018	42	7	49	9	18	27	76	2.1	11.2	1	4	
SALINE CO - RURAL	115	7,394	15	3	18	3	9	12	30	2.4	6.4	1	1	
MARSHALL	286	12,089	20	3	23	4	7	11	34	1.9	12.4	3	3	
SLATER	79	1,974	5	0	5	2	2	4	9	2.5	15.8	2	3	
SWEET SPRINGS	68	1,561	2	1	3	0	0	0	3	1.9	22.7	0	0	

**TABLE 10
LAW ENFORCEMENT EMPLOYMENT AND ASSAULTS
BY REPORTING AGENCY
2002**

Reporting Agency	Total Index Offenses	Population	Full-time Officers			Total	Full-time Civilians			Total FTE	Officers/ 1,000 Pop.	# Index Crimes Per Officer	LE Assaults	
			M	F	Total		M	F	Total				Mos Rpt	No.
SCHUYLER COUNTY	44	4,211	3	1	4	0	1	1	5	0.9	11.0	.	.	
SCHUYLER CO - RURAL	44	4,211	3	1	4	0	1	1	5	0.9	11.0	.	.	
SCOTLAND COUNTY	67	4,868	6	1	7	1	3	4	11	1.4	9.6	.	.	
SCOTLAND CO - RURAL	45	2,868	3	0	3	1	2	3	6	1.0	15.0	.	.	
MEMPHIS	22	2,000	3	1	4	0	1	1	5	2.0	5.5	.	.	
SCOTT COUNTY	1,162	40,279	96	8	104	17	20	37	141	2.6	11.2	.	22	
SCOTT CO - RURAL	166	13,576	17	3	20	5	5	10	30	1.5	8.3	1	1	
CHAFFEE	60	2,992	5	0	5	2	2	4	9	1.7	12.0	.	.	
MINER	93	1,064	7	0	7	4	1	5	12	6.6	13.3	1	1	
ORAN	2	1,240	1	0	1	0	0	0	1	0.8	2.0	.	.	
SCOTT CITY	50	4,542	11	0	11	1	4	5	16	2.4	4.5	.	.	
SIKESTON	791	16,865	55	5	60	5	8	13	73	3.6	13.2	10	20	
SHANNON COUNTY	112	8,382	8	1	9	2	2	4	13	1.1	12.4	.	.	
SHANNON CO - RURAL	71	6,453	5	0	5	2	2	4	9	0.8	14.2	.	.	
BIRCH TREE	1	628	1	0	1	0	0	0	1	1.6	1.0	.	.	
WINONA	40	1,301	2	1	3	0	0	0	3	2.3	13.3	.	.	
SHELBY COUNTY	84	6,681	10	1	11	1	3	4	15	1.6	7.6	.	1	
SHELBY COUNTY - RURAL	74	3,884	4	1	5	1	3	4	9	1.3	14.8	1	1	
CLARENCE	0	902	1	0	1	0	0	0	1	1.1	0.0	.	.	
SHELBYNA	10	1,895	5	0	5	0	0	0	5	2.6	2.0	.	.	
STODDARD COUNTY	582	29,828	38	0	38	12	7	19	57	1.3	15.3	.	3	
STODDARD CO - RURAL	168	16,291	8	0	8	6	3	9	17	0.5	21.0	1	3	
ADVANCE	33	1,228	4	0	4	0	0	0	4	3.3	8.3	.	.	
BERNIE	31	1,806	5	0	5	4	0	4	9	2.8	6.2	.	.	
BLOOMFIELD	38	1,927	3	0	3	0	0	0	3	1.6	12.7	.	.	
DEXTER	311	7,429	16	0	16	2	4	6	22	2.2	19.4	.	.	
PUXICO	1	1,147	2	0	2	0	0	0	2	1.7	0.5	.	.	
STONE COUNTY	1,280	29,381	55	2	57	3	12	15	72	1.9	22.5	.	21	
STONE CO - RURAL	1,021	24,294	35	1	36	1	8	9	45	1.5	28.4	6	14	
BRANSON WEST	105	426	5	0	5	1	0	1	6	11.7	21.0	1	3	
CRANE	24	1,403	4	1	5	0	1	1	6	3.6	4.8	1	1	
GALENA	7	460	1	0	1	0	0	0	1	2.2	7.0	.	.	
KIMBERLING	79	2,323	6	0	6	1	2	3	9	2.6	13.2	1	1	
REEDS SPRING	44	475	4	0	4	0	1	1	5	8.4	11.0	1	2	

**TABLE 10
LAW ENFORCEMENT EMPLOYMENT AND ASSAULTS
BY REPORTING AGENCY
2002**

Reporting Agency	Total Index Offenses	Population		Full-time Officers				Full-time Civilians				Total FTE	Officers/ 1,000 Pop.	# Index Crimes Per Officer	LE Assaults	
		M	F	Total	M	F	Total	M	F	Total	Mos Rpt				No.	
SULLIVAN COUNTY	74	7,315		10	8	2	10	1	0	0	1	11	1.4	7.4	1	2
SULLIVAN CO - RURAL	34	5,345		5	4	1	5	1	0	0	1	6	0.9	6.8	1	1
MILAN	40	1,970		5	4	1	5	0	0	0	0	5	2.5	8.0	1	1
TANEY COUNTY	1,742	40,601		90	85	5	90	25	27	52	142	2.2	19.4	14	14	14
TANEY CO - RURAL	760	27,381		29	28	1	29	18	13	31	60	1.1	26.2			
BRANSON	795	5,999		40	37	3	40	3	12	15	55	6.7	19.9	9	13	13
FORSYTH	74	1,649		6	6	0	6	0	0	0	6	3.6	12.3			
HOLLISTER	103	3,858		12	11	1	12	4	2	6	18	3.1	8.6	1	1	1
MERRIAM WOODS	2	1,147		1	1	0	1	0	0	0	1	0.9	2.0			
ROCKAWAY BEACH	8	567		2	2	0	2	0	0	0	2	3.5	4.0			
TEXAS COUNTY	344	24,625		22	21	1	22	7	3	10	32	0.9	15.6	1	1	1
TEXAS CO - RURAL	159	16,938		4	3	1	4	2	3	5	9	0.2	39.8			
CABOOL	54	2,140		6	6	0	6	5	0	5	11	2.8	9.0			
HOUSTON	54	1,982		5	5	0	5	0	0	0	5	2.5	10.8			
LICKING	76	3,022		5	5	0	5	0	0	0	5	1.7	15.2	1	1	1
SUMMERSVILLE	1	543		2	2	0	2	0	0	0	2	3.7	0.5			
VERNON COUNTY	832	20,274		28	28	0	28	6	14	20	48	1.4	29.7	16	16	16
VERNON CO - RURAL	265	11,823		8	8	0	8	5	8	13	21	0.7	33.1	2	3	3
NEVADA	567	8,451		20	20	0	20	1	6	7	27	2.4	28.4	9	13	13
WARREN COUNTY	662	26,193		48	46	2	48	15	18	33	81	1.8	13.8	6	6	6
WARREN CO - RURAL	246	17,369		26	26	0	26	13	14	27	53	1.5	9.5	2	3	3
MARTHASVILLE	2	845		1	1	0	1	0	0	0	1	1.2	2.0			
TRUESDLE	19	414		1	1	0	1	1	2	3	4	2.4	19.0	1	0	0
WARRENTON	317	5,792		14	12	2	14	1	2	3	17	2.4	22.6	3	3	3
WRIGHT CITY	78	1,773		6	6	0	6	0	0	0	6	3.4	13.0			
WASHINGTON COUNTY	454	23,503		26	22	4	26	6	12	18	44	1.1	17.5	9	9	9
WASHINGTON CO - RURAL	272	20,394		16	13	3	16	5	9	14	30	0.8	17.0	5	6	6
IRONDALE	3	434														
POTOSI	179	2,675		10	9	1	10	1	3	4	14	3.7	17.9	2	3	3
WAYNE COUNTY	259	13,122		14	12	2	14	5	3	8	22	1.1	18.5	4	4	4
WAYNE CO - RURAL	195	11,167		8	6	2	8	5	3	8	16	0.7	24.4	3	4	4
PIEDMONT	64	1,955		6	6	0	6	0	0	0	6	3.1	10.7			
WEBSTER COUNTY	685	32,671		32	28	4	32	5	6	11	43	1.0	21.4	7	7	7
WEBSTER CO - RURAL	434	22,249		14	10	4	14	5	6	11	25	0.6	31.0	3	3	3
FORDLAND	10	713		1	1	0	1	0	0	0	1	1.4	10.0	2	2	2
MARSHFIELD	149	6,131		7	7	0	7	0	0	0	7	1.1	21.3	1	1	1
ROGERSVILLE	40	1,672		6	6	0	6	0	0	0	6	3.6	6.7			
SEYMOUR	52	1,906		4	4	0	4	0	0	0	4	2.1	13.0			

**TABLE 10
LAW ENFORCEMENT EMPLOYMENT AND ASSAULTS
BY REPORTING AGENCY
2002**

Reporting Agency	Total Index Offenses	Population	Full-time Officers				Total	Full-time Civilians				Total FTE	Officers/ 1,000 Pop.	# Index Crimes Per Officer	LE Assaults	
			M	F	Total	M		F	Total	Mos Rpt	No.					
WORTH COUNTY	46	2,298	3	0	3	0	1	1	4	1.3	15.3	1	1			
WORTH CO - RURAL	46	2,298	3	0	3	0	1	1	4	1.3	15.3	1	1			
WRIGHT COUNTY	248	18,035	21	1	22	8	3	11	33	1.2	11.3	1	1			
WRIGHT CO - RURAL	55	11,017	3	1	4	5	2	7	11	0.4	13.8	.	.			
HARTVILLE	14	600	2	0	2	0	0	0	2	3.3	7.0	.	.			
MANSFIELD	44	1,332	5	0	5	0	0	0	5	3.8	8.8	1	1			
MOUNTAIN GROVE	119	4,524	10	0	10	3	1	4	14	2.2	11.9	.	.			
NORWOOD	16	562	1	0	1	0	0	0	1	1.8	16.0	.	.			
ST. LOUIS CITY	51,021	338,353	1,260	200	1,460	242	353	595	2,055	4.3	34.9	12	549			
STATE AGENCIES:																
CAPITOL POLICE	(See Note 1)	-	32	1	33	2	5	7	40	-	.	.	(See Note 1)			
CONSERVATION	(See Note 1)	-	193	15	208	20	6	26	234	-	.	.	(See Note 1)			
FIRE MARSHALL	(See Note 1)	-	22	0	22	0	2	2	24	-	.	.	(See Note 1)			
HIGHWAY PARTOL	(See Note 1)	-	1,037	38	1,075	516	576	1,092	2,167	-	.	.	(See Note 1)			
LIQUOR CONTROL	(See Note 1)	-	48	7	55	0	7	7	62	-	.	.	(See Note 1)			
STATE PARKS	(See Note 1)	-	41	2	43	3	2	5	48	-	.	.	(See Note 1)			
WATER PATROL	(See Note 1)	-	82	3	85	8	18	26	111	-	.	.	(See Note 1)			
TOTAL	262,813	5,672,579	12,408	1,274	13,682	2,163	3,534	5,697	19,379	2.4	-	-	2,646			

Note 1: Assaults for state agencies are reported in the jurisdiction in which they occurred.

GLOSSARY

GLOSSARY

ADULT: A person 18 years of age or older.

ARREST: Taking into physical or other legal custody for committing an offense in the local reporting jurisdiction. Arrests for all criminal offenses are scored. Arrests for ordinance violations are included. Arrests for traffic offenses, with the exception of driving under the influence of intoxicants and arrests in connection with negligent manslaughter in traffic accidents, are not scored. Included are those persons arrested but released without being formally charged.

ASSAULT: Officer assaults are defined as any unlawful attack by a person on a law enforcement officer who is in the performance of his / her duty. Officer assaults include those which result in serious injury to the sworn officer, all assaults in which the assailant used a weapon which could have caused serious injury or death, and assaults on officers that were beyond mere verbal abuse or minor resistance to an arrest.

ASSAULTS PER 100 OFFICERS RATE: This rate is an indicator of reported officer assault activity standardized by the number of officers employed by the agencies reporting the activity. The officer assault rate formula is:

$$\frac{\text{Number of Officer Assaults} \times 100}{\text{Number of Law Enforcement Officers Employed}}$$

Prior to 2001, assaults per 100 officers were based on estimates from data of agencies reporting a full 12 months of officer assault activity. In 2001, this rate was based on officer assault activity reported to the Missouri UCR Program.

ASSIGNMENT: These categories identify the specific assignment of an officer at the time of the assault. Two-Man Vehicle and One-Man Vehicle pertain to uniformed officers on patrol. Special Assignment pertains to those non-uniformed officers functioning as detectives or on special assignment. Other Assignment pertains to those officers assaulted while functioning in some other capacity, such as foot patrol, off-duty, etc. The term "assisted" refers to law enforcement assistance only.

CLEARANCE: The resolution of a criminal offense or an assault on an officer by the arrest, charging, and turning over to the court for prosecution one or more persons alleged to have committed a crime or assault on an officer. An offense also can be cleared by exceptional means when the law enforcement agency has: 1) established the identity of the offender, 2) has enough information to support an arrest, charge, and prosecution in court, 3) the exact location of the offender is known so that he / she could be taken into custody, and 4) there is some reason outside law enforcement control that precludes arresting, charging, and prosecuting the offender, (ex., offender dies).

CLEARED OFFENSES ONLY JUVENILES: The number of clearances for an offense in which only juveniles were arrested or were identified as the offender but, for some valid reason, could not be arrested divided by the total number of clearances for that offense expressed as a percentage. The formula is:

$$\frac{\text{Number of Offenses Cleared Involving Only Juveniles}}{\text{Number of Clearances}} \times 100$$

CLEARANCE RATE (Assault on an Officer): The number of clearances divided by the total number of assaults, expressed as a percentage. The formula is:

$$\frac{\text{Number of Clearances}}{\text{Number of Assaults}} \times 100$$

CLEARANCE RATES (Offenses): The number of clearances divided by the total number of offenses, expressed as a percentage. The formula is:

$$\frac{\text{Number of Clearances}}{\text{Number of Offenses}} \times 100$$

CRIME INDEX: The Crime Index is the sum of the eight major offenses used to indicate the occurrence of crime in the United States. They were selected because of their frequency of occurrence and because they are most likely to be reported to a law enforcement agency. The eight offenses are: murder, forcible rape, robbery, aggravated assault, burglary, theft, motor vehicle theft, and arson. The first four make up the Violent Crime Index and the last four make up the Property Crime Index. Definitions of each of the offenses making up the Crime Index are provided in the section entitled "Missouri Detail Crime Index Analysis". In addition, refer to Crime Index Offense in this section for an explanation of how each type of offense is reported to the UCR Program.

CRIME INDEX OFFENSE: In the UCR Program, the offenses of murder, forcible rape, and aggravated assault are crimes against persons. For these crimes, one offense is counted for each victim. Robbery, burglary, theft, motor vehicle theft, and arson are crimes against property. For these crimes, with the exception of motor vehicle theft, one offense is counted for each distinct operation. In the case of motor vehicle theft, one offense is counted for each stolen vehicle.

CRIME INDEX OFFENSE ESTIMATES: Estimation routines were used in the Digest to identify the actual number of index crimes occurring in the State on an annual basis. They are designed to compensate for non-reporting and incomplete reporting of such offenses by Missouri law enforcement agencies. The following procedures and formulas were used to obtain statewide crime index offense estimates:

- Law enforcement agencies in the State of Missouri were categorized into Groups. The following categories were used:

Municipal agency - 250,000 and over
 Municipal agency - population 100,000 - 249,999
 Municipal agency - population 50,000 - 99,999

Municipal agency - population 25,000 - 49,999
 Municipal agency - population 10,000 - 24,999
 Municipal agency - population 2,500 - 9,999
 Municipal agency - population under 2,500
 Rural Sheriff's Department
 Suburban Sheriff's Department and County Police

- For those law enforcement agencies within a group reporting six months or more, a yearly estimate of their crime index offenses was obtained using the following formula:

$$\frac{\text{Crime Index Offenses Reported}}{\text{No. of Months Reported}} \times 12 = \text{Yearly Crime Index Offenses}$$

- For each group, the yearly crime index offenses for all law enforcement agencies reporting six months or more and their jurisdiction's population were summed and the following group crime index rate was computed.

$$\frac{\text{Sum of Rpt. Agency's Yearly Crime Index Offenses}}{\text{Sum of Rpt. Agency's Population}} = \text{Group Crime Index Rate}$$

- For those law enforcement agencies reporting less than six months or no activity at all within a group, their yearly crime index offenses were computed using the following formula:

$$\text{Law Enforcement Agency Population} \times \text{Group Crime Index Rate} = \text{Yearly Crime Index Offenses}$$

- Yearly crime index offenses computed above for all Missouri law enforcement agencies were then summed in order to obtain a statewide yearly crime index offense estimate for use in this Digest.

No estimation routines were used in data displays identifying specific law enforcement agency's yearly crime activity in the Digest. In these data displays, only crime activity reported to the UCR Program is displayed.

EMPLOYMENT: The number of persons, either sworn officers with full arrest powers or civilians, working in a full-time capacity and appearing on the payroll of a Missouri law enforcement agency as of October 31 of a reporting year.

INDEX CRIMES: Index Crimes are the eight major offenses used to indicate the occurrence of crime in the United States. They were selected due to their frequency of occurrence and because they are most likely to be reported to a law enforcement agency. The eight offenses are: murder, forcible rape, robbery, aggravated assault, burglary, theft, motor vehicle theft, and arson.

INDEX CRIMES PER OFFICER RATE: This rate indicates the number of index crime incidents in a community in relation to the law enforcement agency's sworn officer resource availability. The formula is:

$$\frac{\text{Number of Index Crimes}}{\text{Number of Law Enforcement Officers Employed}}$$

JUVENILE: A person under 18 years of age.

JUVENILE ARREST: Juvenile arrests do not include law enforcement contacts with juveniles where no offense has been committed. Juveniles taken into custody for their own protection, such as in neglect cases, are not scored since they have not committed any crime.

OFFICERS PER 1,000 POPULATION RATE: This rate is an indicator of a law enforcement agency's sworn officer resource availability in relation to the population of the community it serves. The formula is:

$$\frac{\text{Number of Officers Employed} \times 1,000}{\text{Community Population}}$$

PERCENT CHANGE: The formula is:

$$\frac{\text{Value in Current Period} - \text{Value in Base Period}}{\text{Value in Base Period}} \times 100$$

POPULATION: Total number of persons residing in a jurisdiction based on United States Census data.

QUARTILE: The value marking the boundary between two consecutive intervals in a frequency distribution of four intervals with each containing one quarter of the total population.

RATE PER 100,000 POPULATION: Rates per 100,000 population are indicators of activity standardized by the population of those law enforcement agencies associated with the activity. Three types of rates are provided: statewide crime index offense rates, reporting agency crime index offense rates, and arrest rates.

The statewide offense rate formula is:

$$\frac{\text{Number of Offenses Reported} \times 100,000}{\text{Population of all Agencies Reporting}}$$

The reporting agency offense rate formula is:

$$\frac{\text{Number of Offenses Reported} \times 100,000}{\text{Population of Reporting Agency(ies)}}$$

The arrest rate formula is:

$$\frac{\text{Number of Arrests Reported} \times 100,000}{\text{Population of Reporting Agency(ies)}}$$

STRONG ARMED ROBBERY: A robbery wherein no weapons were used but tactics (limited to the use of personal weapons such as hands, arms, feet, fists, teeth, etc.) were employed to deprive the victim of his / her property.

TIME SERIES: Time-series analysis was used in the Digest to forecast future crime and arrest activity. With this technique, data for past periods were used as the basis for projecting levels of future activity. Ten years of past data were used to make these projections.

Crime and arrest rates on a per 100,000 population basis were used in making the forecasts. These rates reflect crime and arrest activity in relation to population.

The technique used to project crime and arrest activity was Exponential Smoothing (available through the SAS Econometrics and Time Series software package). Use of this technique took into consideration the limited number of data points in the time series, as well as whether or not the time series was best characterized as constant, linear, or non-linear. In applying the smoothing technique, greater weight was given to the more recent data values than to the earlier data values when projecting future levels of activity.